Gc
929.2
Sch6106sc
2034516

M. L

REYNOLDS HISTORICAL
GENEALOGY COLLECTION

ALLEN COUNTY PUBLIC LIBRARY
3 1833 01430 0112

GENEALOGICAL RECORD

AND

FAMILY HISTORY OF THAT BRANCH OF

THE SCHOLL FAMILY

Who Were Among The Pioneers Of

FAYETTE COUNTY, INDIANA

COMPILED BY

J. EDGAR SCHOLL

1959

037
79 7949 9

CS
71
S38
1959

2034516

SCHOLL

GENEALOGY AND HISTORY

Compiled by

J. EDGAR SCHOLL

CONNERSVILLE, INDIANA

Rec'd Dec 17-1979

APR 19 1963

CS
71
S38
1959

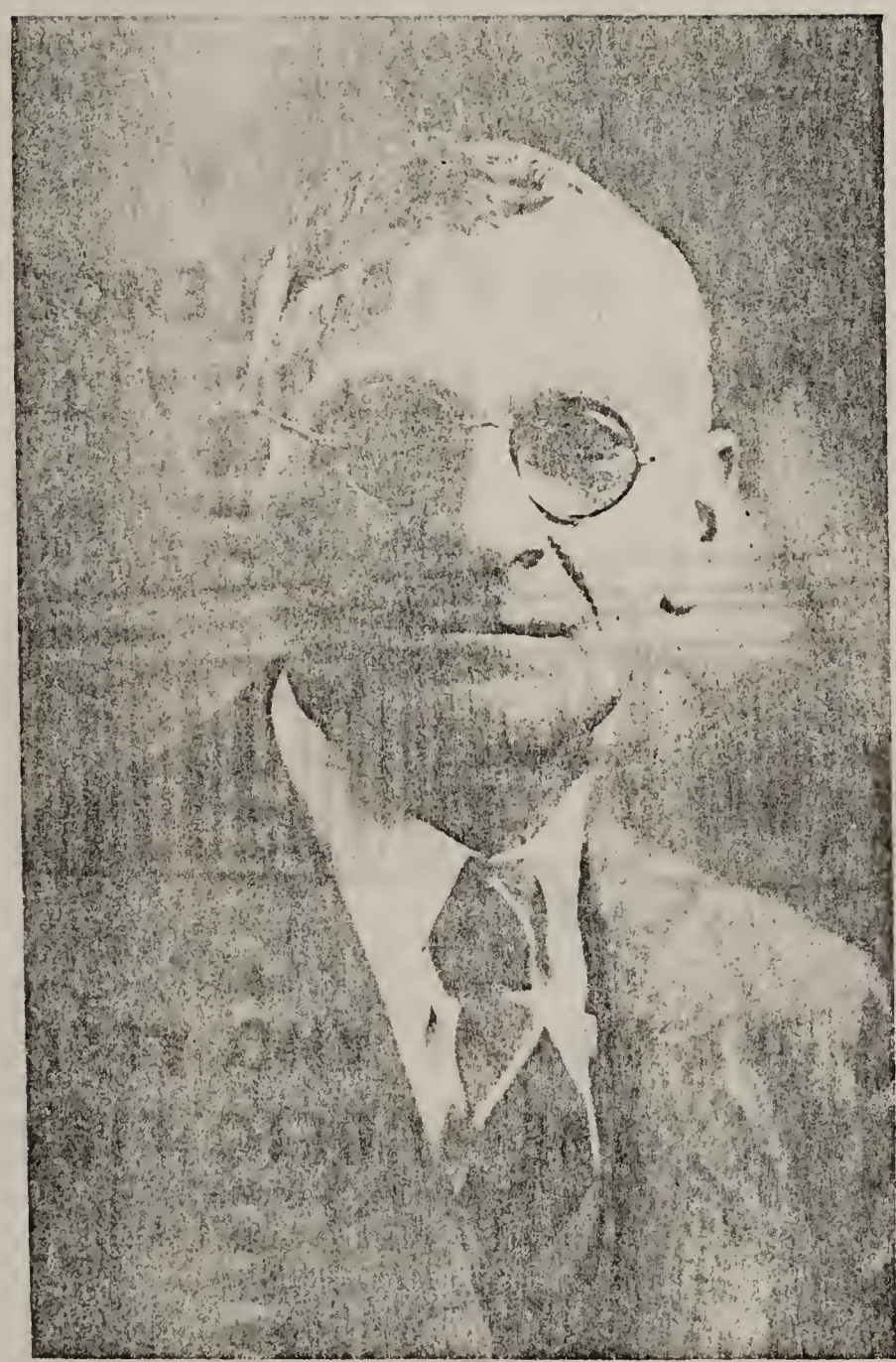

The Author
J. EDGAR SCHOLL

SOURCES

Scholl, Sholl, Shull Genealogy, by John William Scholl, published in 1934, is one of the most complete genealogies compiled. It represents many, many years of arduous labor and research and the expenditure of a great amount of money on the part of the author, as well as the co-operation of many others in securing the statistics thatgo to make up the volume of nearly one thousand pages.

I would urge those interested in tracing the SCHOLL name and the lines of descent for the past several hundred years, to secure a copy of that book, which is available through the Goodspeed Book Shop of Boston, Mass.

Scholl, Sholl, Shull Genealogy records very little beyond the year 1918. Wishing to bring the recordsdown to the present generation, I have set about the task, and this is the result of my efforts. Realizing the immense scope of such an undertaking if all branches of the SCHOLL family were to be recorded, I have confined these records to the family of JOHN JACOB SCHOLL, Sr., who in 1833 and later, migrated from Pennsylvania to Fayette County, Indiana and surrounding areas.

This family consisted of fourteen children. The two eldest daughters had married prior to that date and remained in Pennsylvania. Three others had died young. Thus there were nine children, some of them married, who accompanied their parents in the migration from Schuykill County, Pa. to Indiana.

In compiling these records the usual method is followed in designating the generations, beginning with Philip Peter (1), Anna Susanna Dorthea (2), John Jacob (3), etc.

PART I. pertains to the earlier history of the SCHOLL family, and has been obtained from the genealogies compiled by John William Scholl, professor of German in the University of Michigan, and by Alton G. Scholl of Mifflintown and Philadelphia, Pa. PART II. is a record of the later generations, principally the 6th, 7th, 8th, and 9th.

The spelling and pronunciation of the name SCHOLL has undergone many changes since being transplanted to the New World. This is true of many family names, but the SCHOLL name suffered much less than many others. The English "sh" is exactly equivalent to the German "sch"; so very early in America the name appeared in some places as SHOLL, and some have preserved this spelling to the present time. The German short "o" resembles the English short "u" and for this reason changes in spelling, from "o" to "u" occurred in many Pennsylvania German names. This was especially true after running the gantlet of English clerks, notaries, tax assessors and the like. Whatever the reason for the changes in spelling, the pronunciation remains the same. The original and correct form is SCHOLL.

J. EDGAR SCHOLL

Earliest Coat of Arms

COAT OF ARMOR WORN BY

Johann von Scholl

A KNIGHT CRUSADER OF FIRST CRUSADE A.D. 1096

GREAT AND GENERAL BOOK OF COAT OF ARMS OF FAMILIES

BY J. SIEBMACHER, NUREMBERG 1857

In consideration of their honor, honesty, and good manners, virtue and reason, and their pleasing and faithful, useful and willing services which they have done us and the Holy Empire, we confer and give by our Roman Imperial sovereign power to wit by the authority of this Letter, and we intend and establish and will, that henceforward Michael, Wollgang, and Casper, the Scholl and the legitimate heirs of their bodies, forever and ever in perpetuity, shall have and bear the now painted Coat of Arms and Crest, and may use and enjoy them in all and every honorable and honest cause.

Maxmilian I

AUSBURG, AUG. 20, 1500

FAMILY ORIGINS

The SCHOLL family history dates back many centuries. In fact The Great and General Book of Coat of Arms by J. Siebermacher, shows the coat of arms worn by Johan von Scholl, a Knight Crusader of the First Crusade, 1096 A.D.

Another historically authenticated SCHOLL was Casper Scholl who died in 1484 leaving three sons, Casper, Michael, and Wolfgang. They were in such high favor with the Emperor Maximilian I. that he renewed to them by imperial grant the right to their coat of arms: in "Consideration of their honor, honesty, good manners, virtue, and reason, and their pleasing and faithful, useful and willing service which they have done us and the Holy Empire." This grant was dated at Augsburg, August 20, 1500.

These and many other SCHOLL families lived in the middle and upper Rhine valley, with the Rhine Palatinate, the Black Forest of Baden, and Wurtenberg being the center.

It was from this region, "the garden of Europe", that hundreds of thousands migrated to America within comparatively few years. A knowledge of the history of that region will give an understanding of the cause of such extensive migration of Protestants, mostly Lutherans and Calvinists. The conditions existing in this part of Europe were so fraught with persecutions and hardships that the only relief seemingly available was to leave this region. The New World was becoming more and more known to Europeans. Refugees who had already found relief there, especially in the land of Penn, were sending back glowing accounts of this wonderful land.

It was in the Black Forest of Germany that Johan Peter Scholl was born. There is no authentic record of the dates of birth of his children, of which there were several, excepting John Peter Scholl who was born April 7, 1738. This family emigrated to America in the spring of 1752.

A journey across the Atlantic was then in no sense the picnic outing it is now, as under the most favorable circumstances the voyage required seven weeks, and often unfavorable winds lengthened it to twelve or fifteen weeks.

It is in the family tradition that Johan Peter Scholl with his family and a brother, Balthasar Scholl, embarked on the scow "Louisa" in the spring of 1752, bringing with them the complete machinery for a flour mill. The voyage was unusually long and disastrous. Cholera broke out en route, and the entire Scholl family succumbed to it save young John Peter. On arrival at port in Philadelphia the rapacious ship's captain claimed their passage had not been paid and confiscated all their household effects and the milling machinery, and bound out John Peter.

Also living in Germany was the family of Philip Peter Scholl with eight children, the oldest being Anna Susanna Dorthea, who were related to Johan Peter Scholl. Tradition has it that Anna Susanna Dorthea, unhappy after her mother's death and her father's second marriage, ran away, joining the Johan Peter Scholl family and coming with them to America. Whether this was true or whether she came with her own family when they came a few years later, there are

no authentic records. It is true however, that John Peter Scholl and Anna Susanna Dorthea Scholl were married about 1772.

It is one branch of the line of descent resulting from the union of these two Scholls, that this genealogy records. After their marriage they settled near Pine Grove, Schuykill County, Pa. John Peter died March 18, 1814, and his wife Anna Susanna Dorthea, on February 11, 1823. Both are buried in Kermerling's church graveyard at Freedensburg, Schuykill County, Pa.

These are the inscriptions on the stones that mark their graves:

Hier ruhet
Johan Peter Scholl
geboren den 7 ten April
1738
starb den 18 ten Mrz 1814
Alt 75 Jahr 11 Mo. 20 Tag
Das Grab ist meine Kamer
Da ich von allem Iammer
Ganz ruhig schalfen kan.
Text 2 Timoth 4 cp. 18 v.

Hier ruhen
die Gebeine der Anna
Susanna Dorthea
Scholl, Ehe gattin von
Johann Peter Scholl
geboren den 27te Septeb
1741
in Baaden Weyerbach
in Europa. u. starb den
11 February 1823 Alt.
81 Jahr 4 Mo.
13 Tag.
Text Psalm 116: 8,9

PART I.

First Generation

JOHAN PETER (1) SCHOLL. Born _____ Black Forest, Germany. Married _____.

Issue:

John Peter Scholl b 7 April 1738

He was one of several children, but there are no records or dates for the others.

PHILIP PETER (1) SCHOLL. Born about the year 1716 in the Rhein Palatine region of Germany. Died in York County, Pa. Married in Europe.

Issue:

i Anna Susanna Dorthea Scholl b 27 Sept 1741: m John Peter Scholl
ii Michael Scholl b ___: m Eve ___
iii Maria Magdalena Scholl b 25 Feb 1751: baptized 14 Apr 1751
iv Philip Scholl b 1752: m Magdalena Letch
v John Stephen Scholl b 1754: m Maria Boren
vi Margaretha Magdalena Scholl b 9 Oct 1757
vii Peter Scholl b 11 Jan 1761: m Anna Dorthea ___
viii Joshua Scholl b 1763: baptized 6 Apr 1763

Second Generation

ANNA SUSANNA DORTHEA (2) SCHOLL -- Philip Peter (1). b 27 Sept 1741: d 11 Feb 1823, buried at Kermerling's Church cemetery, Friedensburg, Schuykill County, Pa.: m about 1772 John Peter Scholl, apparently her cousin, b 7 Apr 1738, d 18 Mar 1814, buried at Kermerling's.

Issue:

i John Jacob Scholl b 31 Dec 1773: m Mary Margaretha Hetzel
ii Christiana Scholl b 5 Mar 1775: m John Balzer Brown
iii Leonard Scholl b 1776: m ___Nye
iv Peter Scholl 5 Sept 1779: m Mary Margaret Breon
v Henry Scholl b 7 Sept 1781: m Maria Catherine Reid
vi John Adam Scholl b 7 Sept 1784: m Christiana Heim

Third Generation

Since it is the purpose of this genealogy to record only the descendants of that branch of the family which migrated to Indiana in 1833 and later, only the name of JOHN JACOB SCHOLL is carried in this generation.

JOHN JACOB (3) SCHOLL -- Anna Susanna Dorthea (2), Philip Peter (1). Born in Buck's County, Pa., 30 Dec 1773: d 18 Apr 1870, Jennings Township, Fayette County, Ind.: m 1798 Mary Margaret Hetzel b17 Jan 1779 Schuykill County Pa., d 9 Oct 1854. Both buried in Union Cemetery a few miles east of Connersville, Ind. Lutherans; influential in founding the Lutheran Church in that region of Indiana.

Issue:

i John Scholl b 21 Jan 1799: m Sarah Reed
ii Catherine Scholl b 8 June 1800: m Samuel Fiddler
iii Sarah Scholl b 14 Aug 1801: m John See
iv Elizabeth Scholl b 22 May 1803: m Anthony Riebsomer
v John Jacob Scholl b 28 July 1804: m Elizabeth Reed
vi Rebecca Scholl b 18 Feb 1806: m Jacob Riebsomer
vii David Scholl b 23 July 1807: m Hannah Merkel
viii Joseph Scholl b 17 June 1809: d about 1829: unmarried
ix Anna Maria Scholl (Polly) b 2 Nov 1811: m William Roth
x Maria Ann Scholl b 16 Mar 1813: m Mark Titterington
xi Solomon Scholl b 3 Feb 1815: m (1) Nancy Widdows, (2) Mrs. Priscilla Kensler
xii George Scholl b 16 Mar 1817: m Mary Wilson: no issue
xiii Henry Scholl b 1 Mar 1819: d young
xiv Judy Scholl ___ d young

The following is taken from The Connersville, Ind. News, of July 29, 1891: "In 1833, Jacob Scholl, sr. with his wife Mary and children moved from Pennsylvania to the state of Indiana, settling in Fayette County, Jennings Township, where they lived until their death. Fourteen children were born to them, eight of whom are still living, four brothers and four sisters, at a great old age. These all live in Fayette County except one brother, David Scholl, who lives near Dublin, Ind.

Their names in the order of their ages are: Elizabeth Reibsomer, 88; Jacob Scholl, 87; Rebecca Reibsomer, 85; David Scholl, sr. 84; Mariah Roth,80; Mary A. Titterington, 78; Solomon Scholl, 76; and George Scholl sr. 74. The combined ages of these people exceeds 650 years. The brother David Scholl, 84, is blind having lost his sight five years ago. Desiring to meet his brothers and sisters and other relatives once more came for a short visit. It was his wish and prayer that they all might be together once more.

On Thursday July 16th this reasonable request was complied with and a reunion was held at the residence of Mr and Mrs. Elias Scholl. There were also present children, grandchildren, and great grandchildren, all characterized by the same kind christian spirit and conduct. 'Behold, how good and how pleasant it is for brethren to dwell together in unity'. Said one of these aged brothers to the writer, "if ever there was any discord or ill feeling among us I do not know it."

From their youth they have been christians and have ever adorned the christian profession by a consistent and godly activity. Three brothers and four sisters are honored and loved members of St. Paul's Lutheran Church, and one brother a devoted member of the Regular Baptist Church.

Between thirty and forty were present for the enjoyable occasion."

Fourth Generation

JOHN(4) SCHOLL -- John Jacob (3), Anna S.D. (2), Philip Peter (1)
b 21 Jan 1779 in Schuykill County, Pa.: d 5 July 1876 in Indiana:
m ___ Sarah Reed, b 5 May 1800, d 1 Nov 1863.

Issue:
i Henry Scholl b 24 Feb 1823: d 29 Dec 1862: m Hester Monger: no issue
ii John Scholl b 5 June 1824: m Jane Holland
iii Leah Scholl b 28 Sept 1825: d 7 May 1848
iv Sarah Scholl b 25 Jan 1830: m Abram Lyons
v William Scholl b 27 Jan 1831: m Mary Ann Littlejohn
vi David Scholl b 26 Dec 1833: m Mary Emily Jobe
vii Mary Ann Scholl b 9 Aug 1836: m William Alexander Holland

CATHERINE (4) SCHOLL -- John Jacob (3), Anna S.D. (2), Philip Peter (1)
b 8 June 1800 in Schuykill County, Pa.: d 10 July 1888 in same county:
m ___ Samuel Fidler, son of John Fiddler, b 26 Dec 1800, d 29 May 1879.
Both buried at St. John's Church, Friedensburg, which he helped to build.
Justice of the Peace, tax collector, road master. Resided in South
Manheim township, near Friedensburg, Pa.

Issue:
i David Fidler b 3 June 1825: m Levina Philips
ii John Fidler b 6 Nov 1826: m Lydia Manbeck
iii Solomon Fidler b 13 Oct 1828: d 16 Aug 1837
iv Mary Fidler b 29 Dec 1830: d 19 Feb 1846
v Samuel Fidler b 24 Feb 1833
vi William Fidler b 31 Jan 1835: m (1) Mary Ann Philips, (2) Anneta Achinbach, (3) Mary Morgan
vii Lewis Fidler b 8 Apr 1837: d 8 Sept 1837
viii George Fidler b 21 July 1838: m Sarah Anna Emerich
ix Sarah Fidler b 26 Jan 1842: d 16 May 1846
x Franklin Augustus Fidler b 5 Dec 1843: m Lucy Ann Dewalt

SARAH (4) SCHOLL -- John Jacob (3), Anna S.D. (2), Philip Peter (1)
b 14 Aug 1801 in Schuykill County, Pa.: d ___: m John See, b 16 Apr 1793,
d Apr 1874.

Issue:
i John See b 22 Nov 1822: d 7 Apr 1827

ELIZABETH (4) SCHOLL -- John Jacob (3), Anna S.D. (2), Philip Peter (1)
b 22 May 1803 in Schuykill County, Pa.: d 13 Jan 1904 in East Connersville,
Indiana: m Anthony Reibsomer, b 28 Nov 1804 in Schuykill County, Pa.,
d 11 Mar 1875 in Indiana. Buried at Lyonsville, near Connersville. They
emigrated from Pennsylvania to Indiana in 1855. They were Lutherans and
members of St. Paul's Lutheran Church at Lyonsville. They spoke Pennsylvania
Dutch all their lives, and she had the remarkable experience of celebrating

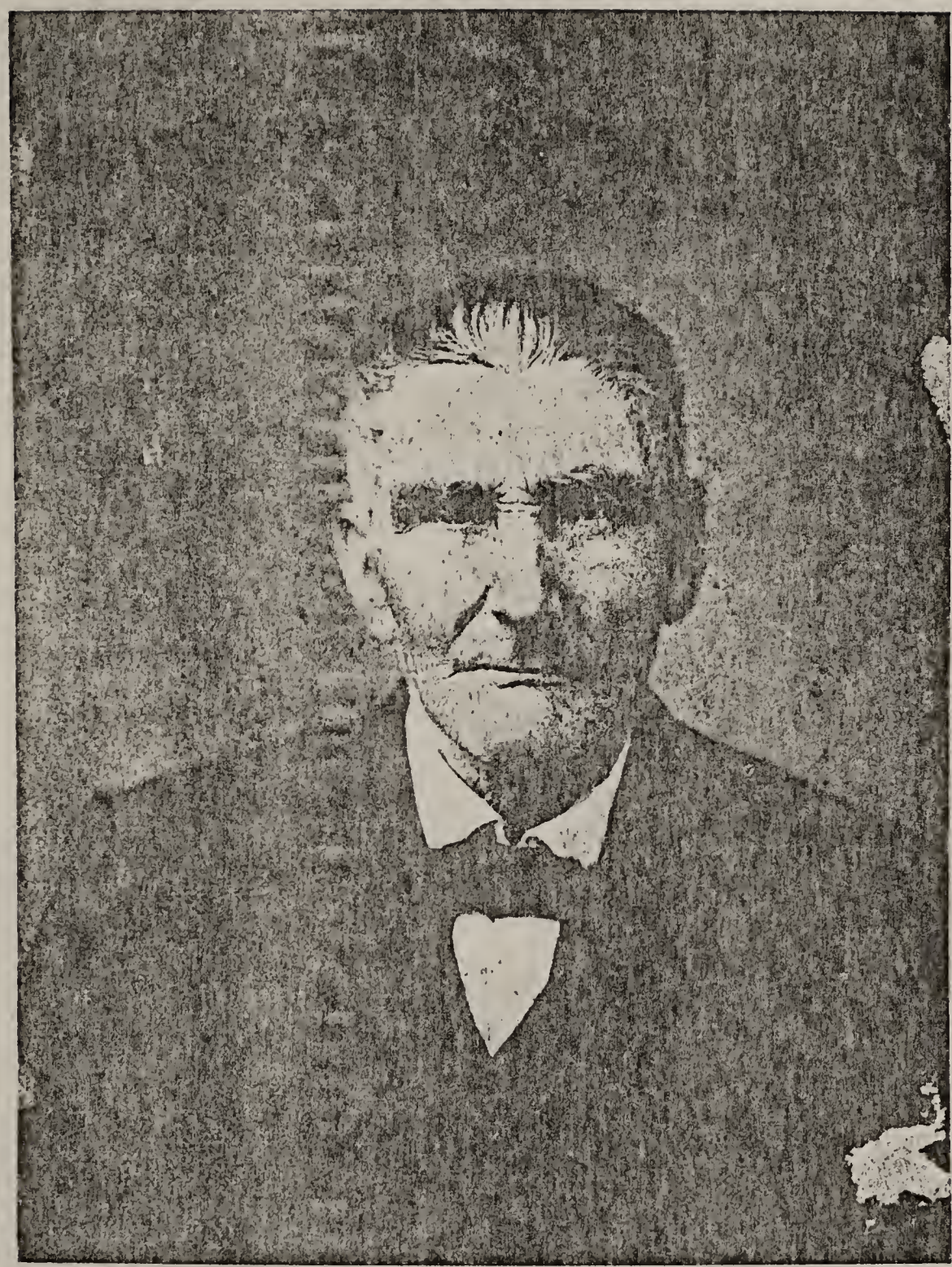

JOHN JACOB SCHOLL, JR.
Born: July 1804
Died: February 1894
(Exhibited by Elmer L. Scholl)

her hundredth birthday, among her many descendants to the fourth generation.

Issue:
- i Annie Reibsomer b 4 May 1826: m Andrew Krammes
- ii Kate Reibsomer b 31 Aug 1827: d Sept 1846: unmarried
- iii Moses Reibsomer b 2 Feb 1829: d 1888, buried at Lyonsville: unmarried
- iv Susanna Reibsomer b 16 Aug 1832: m Solomon Reed
- v John Reibsomer b 10 May 1835: m Mary Ann Black
- vi Lewis Reibsomer b 30 July 1837: d 1913: m Parmelia Hart, d 1897: issue - Anthony, and Samuel
- vii Rebecca Reibsomer b 25 May 1839: m George Williams

JOHN JACOB (4) SCHOLL -- John Jacob (3), Anna S.D. (2), Philip Peter (1) b 28 July 1804 in Schuykill County, Pa.: d Mar 1894 in Indiana: m 3 Jan 1829, Elizabeth Reed, dau of John Reed, b 5 June 1804, d 30 May 1881 at Lyonsville, Ind. They emigrated to Indiana in 1833, and being devout Lutherans, became founders of the church in that region.

Issue:
- i Lydia Scholl b 2 Sept 1829: d 8 Mar 1852
- ii Daniel Scholl b 14 Nov 1830: m Martha Lidikay
- iii Jacob Scholl b 29 Jan 1832: d 15 May 1851
- iv Benjamin Scholl b 4 Sept 1833: m Malinda Gise
- v Abraham Scholl b 13 Apr 1835: d Oct 2 1853
- vi Sarah Ann Scholl b 4 Jan 1837: m John S. Holmes
- vii Elizabeth Scholl b 4 Jan 1837: m William Holmes
- viii Jonas Scholl b 23 Sept 1839: m Sarah Ann Widdows
- ix George Scholl b 22 Apr 1841: m Barbara E. Barr
- x Elias Scholl b 22 Sept 1842: m Sarah E. Lidikay

REBECCA (4) SCHOLL -- John Jacob (3), Anna S.D. (2), Philip Peter (1) b 18 Feb 1806 in Schuykill County, Pa.: d 9 Dec 1894: m about 1828, Jacob Reibsomer, b 9 Aug 1803, d 10 Jan 1874. Buried at Lyonsville, Ind. They emigrated to Indiana along with John Jacob Scholl, and settled in Jennings Township, Fayette County, where they ended their days. Blacksmith by trade. Lutherans; Republican.

Issue:
- i Charles Reibsomer b 17 Apr 1829 at Wilkes Barre, Pa.: d 5 May 1910 in Hiawatha, Kansas: m Margaret E. Hayard: no issue
- ii William Reibsomer b 23 Nov 1832: d 3 Jan 1836
- iii Sarah Ann Reibsome b 10 Aug 1834: m Lorenzo Dow Darter
- iv Rebecca Reibsomer b 27 May 1839: m William Loren Jackson
- v Mary Margaret Reibsomer b 2 July 1841: d Nov 1892: m ___ 15 Mar 1880, who d 9 Oct 1884; m (2) 20 Sept 1885 Newton C. Woods, d 28 May 1890: no issue
- vi Solomon Reibsomer b 29 Sept 1843: d 10 June 1904: m 8 Feb 1883 Elizabeth M Stevens: no issue. He was a farmer at Lyonsville

DAVID (4) SCHOLL -- John Jacob (3), Anna S.D. (2), Philip Peter (1)
b 23 July 1807 in Schuykill County, Pa.: d 11 Dec 1899 in Indiana, buried in the Lutheran cemetery at Pershing, Ind.: m 16 Feb 1833 Hannah Merkle, dau of Michael and Elizabeth Merkle, b 11 Oct 1811; d at Columbia City, Ind. 14 Mar 1886 and buried there. He was an architect and builder and followed that work throughout his life. They emigrated from Pennsylvania to Indiana in 1833. Lutherans; David a Democrat, and prominent in his party.

Issue:
i (dau) b 16 Sept 1833: d same day
ii Louis D. Scholl b 15 Feb 1835: missing since 1867. He was in California and started for home. His baggage arrived but he was never heard of again. Had served in Confederate army.
iii Sarah Ann Scholl b 23 Apr 1836: m Zachariah Nixon
iv Joseph George Scholl b 18 Sept 1837: m Nancy Randall
v (son) b 14 Dec 1840: d same day
vi (dau, twin) b 14 Dec 1840: d same day
vii Margaret Ann Scholl b 29 Jan 1843: d 4 Oct 1858
viii (son) b 14 June 1847: d same day
ix Henry J. Scholl b 29 Nov 1848: d 26 Mar 1864

ANNA MARIA (POLLY) (4) SCHOLL -- John Jacob (3), Anna S.D. (2), Philip Peter (1)
b 2 Nov 1811 in Schuykill County, Pa.: d 30 Dec 1891 in Indiana: m Sept 1838 William Roth, b 9 May 1812 in Schuykill County, Pa., d 22 Dec 1871. Both buried in Union Cemetery, Lyonsville, Ind. Carpenter and farmer. William went to Indiana before his marriage, walking the whole distance with his kit of tools on his shoulder. He first purchased a farm in Union County, but later another in Fayette County.

Issue:
i Joseph Roth 8 Jan 1839: m Katherina Messersmith
ii Margaret Roth b 1 Aug 1840: m Aaron Huber
iii John Roth b 12 Aug 1842: m Mary Long
iv Amanda Roth b 18 May 1844: m William Titterington
v William Roth b 13 Mar 1846: d 3 Oct 1850
vi Jacob Roth b 22 Aug 1847: d 1 July 1863
vii Lydia Roth b 29 May 1849: m James Long
viii Lewis Roth b 24 Feb 1852: d 21 Jan 1853
ix Sarah Ann Roth b 17 Nov 1853: m (1) Amos Long, (2) Christopher Smelser

MARIA ANN (4) SCHOLL -- John Jacob (3), Anna S.D. (2), Philip Peter (1)
b 16 Mar 1813 in Schuykill County, Pa.: d 8 May 1892: m Mar 1851 Mark Titterington, b 6 Aug 1806 in England, d 23 Sept 1891 in Indiana. Both buried in Union Cemetery at Lyonsville, Ind. He was a Presbyterian and she a Lutheran. Maria was his second wife. By his first wife, Anna Lemon, he had issue -- William Titterington who married Amanda Roth, and Mary who married Joseph Philebaum.

Issue:

i Lemmon Franklin Titterington b ___: m Mary Francis Wolf
ii George Titterington b 9 Apr 1853: m Mary A. Whittaker
iii Sarah Ann Titterington b 18 May 1855: m Charles Scudder
iv Rachel Titterington b 13 May 1857: m Frank Walker

SOLOMON (4) SCHOLL -- John Jacob (3), Anna S.D. (2), Philip Peter (1) b 3 Feb 1815 in Pinegrove Township, Schuykill County, Pa.: d 14 Sept 1894 in Indiana: m (1) 1850 Nancy Widdows, dau of Joseph and Elizabeth Widdows, b 16 Aug 1830, d 1 Apr 1867; m (2) Mrs. Priscilla Kensler, a widow, dau of Daniel and Christina Crater, b 18 May 1828, d 11 Mar 1913, buried at Lyonsville Indiana. Daniel was a farmer, Lutheran, Republican.

Issue:

i Martha Scholl b 26 July 1852: m Ford Stanley
ii Anna Scholl b 21 June 1855: m Joseph Brown
iii Alice Scholl b 29 Sept 1856: m James R. Montgomery
iv Lizzie Scholl b 1 Apr 1865: m W. E. Jones

Fifth Generation

JOHN (5) SCHOLL -- John (4), John Jacob (3) Anna S.D. (2), Philip Peter (1) b 5 June 1824 in Schuykill County, Pa.: d 14 Feb 1887 in Indiana: m 19 Aug 1852 Jane Holland, dau of Henry and Jane Holland, b 3 June 1830, d 30 Jan 1904. Both buried in Union Cemetery, Lyonsville, Ind. John moved with his parents to Indiana in 1833. He was a famer, and both were members of the Lutheran Church.

Issue:
- i Mary Elizabeth Scholl b 10 Mar 1854: m Richard McVickers
- ii Albert Easley Scholl b 18 June 1856: d 15 Feb 1860
- iii William Curtis Scholl b 12 July 1860: m Emma McDaniels
- iv Cora Scholl b 8 Oct 1869: d 1 Sept 1888: unmarried

SARAH (5) SCHOLL -- John (4), John Jacob (3), Anna S.D. (2), Philip Peter (1) b 25 Jan 1830 in Schuykill County, Pa.: d 8 June 1919, buried in Union Cemetery, Lyonsville, Ind.: m 1853 Abram Lyons, son of Abram and Permelia Lyons, b 12 Oct 1830 in Fayette County, d 8 Sept 1889. He was a farmer and storekeeper. Lutheran, Democrat.

Issue:
- i John Andrew Lyons b 5 Nov 1854: d 1952: unmarried. Resided at Connersvi lle, Ind. RFD 9. Farmer, Lutheran, Democrat, member I.O.R.M.
- ii Charles Jefferson Lyons b 4 Aug 1857: d 27 May 1861
- iii (son) Lyons b 15 Oct 1859: d same day
- iv Robert Elwell Lyons 8 Dec 1860: d 30 July 1879
- v (son) Lyons b 19 June 1863: d 16 July 1863
- vi Albert Lagrange Lyons b 23 Aug 1864: m Mary E. Van Blaricum
- vii James Everett Lyons b 28 Nov 1868: m Margaret K. Van Blaricum
- viii Cary Lyons b 17 Oct 1869: d 14 Nov 1870

WILLIAM (5) SCHOLL -- John (4), John Jacob (3), Anna S.D. (2), Philip Peter (1) b 27 Jan 1831 in Schuykill County, Pa.: d 11 Mar 1862: m 7 Mar 1857 Mary Ann Littlejohn b 21 June 1839; survived her husband and married (2) Isaac Pritchard, and resided near Flora, Ind.

Issue:
- i Emma Frances Scholl b 20 June 1858 near Connersville, Ind.: m 26 Nov 1899 David Eikenberry near Flora, Ind. No issue. Farmer, resided at Flora. Members of Brethren (Dunkard) Church. Republican.
- ii Elmira Grover Scholl b 5 July 1860 near Connersville: m Samuel Meyers, Flora, Ind. Issue -- one child which died in infancy

DAVID (5) SCHOLL -- John (4), John Hacob (3), Anna S.D. (2), Philip Peter (1) b 26 Dec 1833 in Indiana: d 25 Aug 1898: m Mary Emily Jobe b 21 Mar 1836 in Butler County, Ohio, d 13 Mar 1907. Members of St. Paul's Lutheran Church.

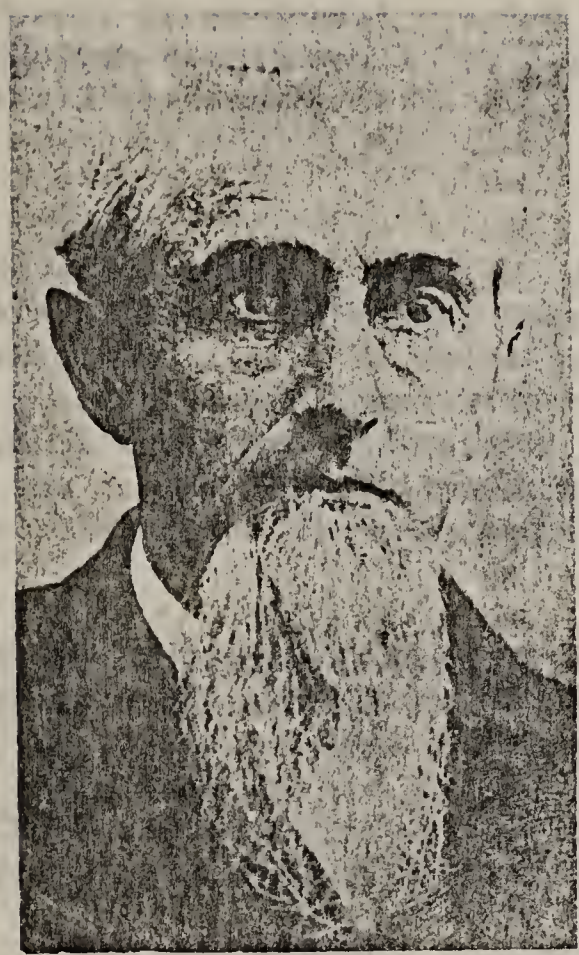

DAVID SCHOLL

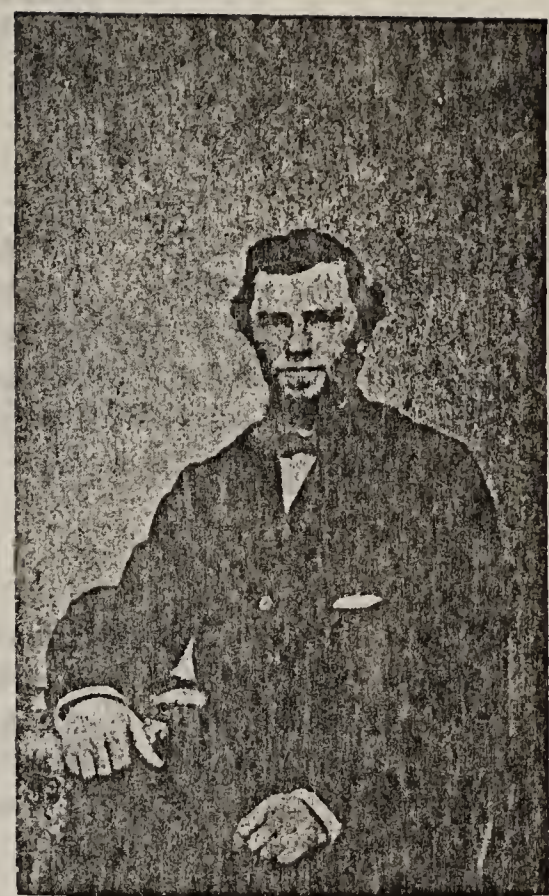

JOHN SCHOLL

FARM HOME OF DAVID SCHOLL
Now owned and occupied by David M. Scholl, Jr.

Issue:
i Ellie Amanda Scholl b 31 Mar 1859: m Horace G. Jones
ii Lewis Samuel Scholl b 12 Feb 1861: m (1) Mary Alice McDaniels, m(2) Cora Monger
iii Joseph Hiram Scholl 13 Feb 1865: m Sallie Marlatt
iv William Henry Scholl b 17 July 1867: m Mary Frees
v Iva Alice Scholl b 22 July 1876: m George W. Junkins

MARY ANN (5) SCHOLL -- John (4), John Jacob (3), Anna S.D. (2), Philip Peter (1)
b 19 Aug 1836 in Waterloo, DeKalb County, Ind.: d___: m 1859 William Alexander Holland. He was a school teacher for ten years. In 1872 he was elected County Commissioner and held the office for 15 years. He was clerk of the Board of Trustees for Waterloo Township (Fayette County) for two terms. Republican, active church worker. Died at his farm home in Waterloo Township near Connersville, Ind.

Issue:
i Alice Narcissus Holland b 25 Apr 1860: m John L. Byrne
ii James Franklin Holland b 19 June 1861: m Nancy McDaniels: no issue
iii John Wilbur Holland b 24 Feb 1864: m Alpha Lyons. Issue Jennie Holland who was killed by a railroad train when 18 years old
iv Charles Ellsworth Holland b 24 Nov 1865: m Dora Frees
v Edie Belle Holland b 22 June 1871: m Charles McGraw: no issue

---

ANNA (5) REIBSOMER -- Elizabeth Scholl (4), John Jacob (3), Anna S.D. (2), Philip Peter (1)
b 4 May 1826 in Pennsylvania: d 30 Mar 1867 Rush County, Ind.: m 1844 Andrew Krammes b 19 Sept 1820, d 28 May 1911 in Rush County, buried in Pleasant Ridge Cemetery. Anna was buried at Goddard's Church. As a boy Andrew worked on a farm, served on a canal boat, and later became a farmer. He moved to Indiana in 1855. The first six children were born in Pennsylvania, the next two in Fayette County, and the last two in Rush County, Ind.

Issue:
i Sarah Ann Krammes b 2 Nov 1845: d 9 Oct 1863: unmarried
ii Mary Ann Krammes b 14 Dec 1846: m Frank Ellison
iii Albert Krammes b ___ : m Maria Webb
iv George Krammes b ___ : m Alice Lowden
v John Krammes buried in Rush County
vi Robert Krammes b 5 Feb 1855: m Lydia M. Webb
vii Louis Henry Krammes b 21 Nov 1864: m Ida Edmonson
viii Edward Henry Krammes b 25 May 1861: m Rebecca Grigsby: issue - Hugh, Harvey, and Samuel
ix Ulysses G. Krammes b 21 Nov 1864: m Martha Davis
x Thomas A. Krammes b 15 Mar 1867: m Amanda F. Wilson

SUSANNA (5) REIBSOMER -- Elizabeth (4) Scholl, John Jacob (3), Anna S.D. (2), Philip Peter (1)
b ___ : d June 1869: m Solomon Reed

Issue:
i Jerome T. Reed
ii Hannah Reed
iii Elizabeth Reed
iv Kate Reed
v Alexander Reed
vi Lucinda Reed

LEWIS (5) REIBSOMER -- Elizabeth (4) Scholl, John Jacob (3), Anna S.D. (2), Philip Peter (1)
b 30 July 1837: d 1913: m Parmelia Hart, d 1897

Issue:
i Samuel Reibsomer no issue
ii Anthony Reibsomer b 1877: d Dec 1958: m (1) Alice Chenoweth, m (2) Mary C. Fisher
Issue:
i Howard Reibsomer b 1894: m Bertha Love: issue -- Robert b July 1923, and dau Louvetta b July 1925
ii Hanson Reibsomer b Jan 1896: unmarried
iii Virgil Reibsomer b Nov 1896: m (1) Frances Davis, m (2) Maude Tate: no issue
iv Dora Reibsomer d young
v Pearce Reibsomer b 11 Aug 1900: m Marie Sterette: issue -- Shirley, married, has one daughter
vi Jesse L. Reibsomer b 1904: m Mildred Tate: no issue

The following is from the Connersville News & Examiner, June 20, 1958:
"Dr. Jesse L. Reibsomer, a Fayette County native and a Connersville High School graduate, now University of New Mexico chemistry chairman, has been chosen as one of six top undergraduate teachers in the nation. Officials of the 1958 College Chemistry Teachers Award Program announced 'the award goes to the teachers personally responsible over a period of years for inspiring and holding the interests of students in the field of chemistry.'
Dr. Reibsomer has been invited to attend a meeting in White Sulphur S½rings, W. Va., where he will receive the Award, along with medals, citations, and a check for $1,000.
Dr. Reibsomer earned his B.S. degree from DePauw in 1928, and his Ph.D. at Cornell in 1932. Returning to DePauw as instructor in 1932, he rose rapidly through the ranks of assistant, associate professor, acting chairman, and then in 1941 chairman of the chemistry department. He went to the University of New Mexico in 1945 and soon was named director and then chemistry chairman. Besides his academic work he has been consultant and research chemist for the Eastman Kodak Company, Commercial Solvents Corp., and Eli Lilly and Comapny. He is a member of Phi Kappa Phi, Sigma Xi, Phi Beta Kappa scoieties, author of numerous scientific articles, and is active in research for the Los Alamos Scientific Laboratories."

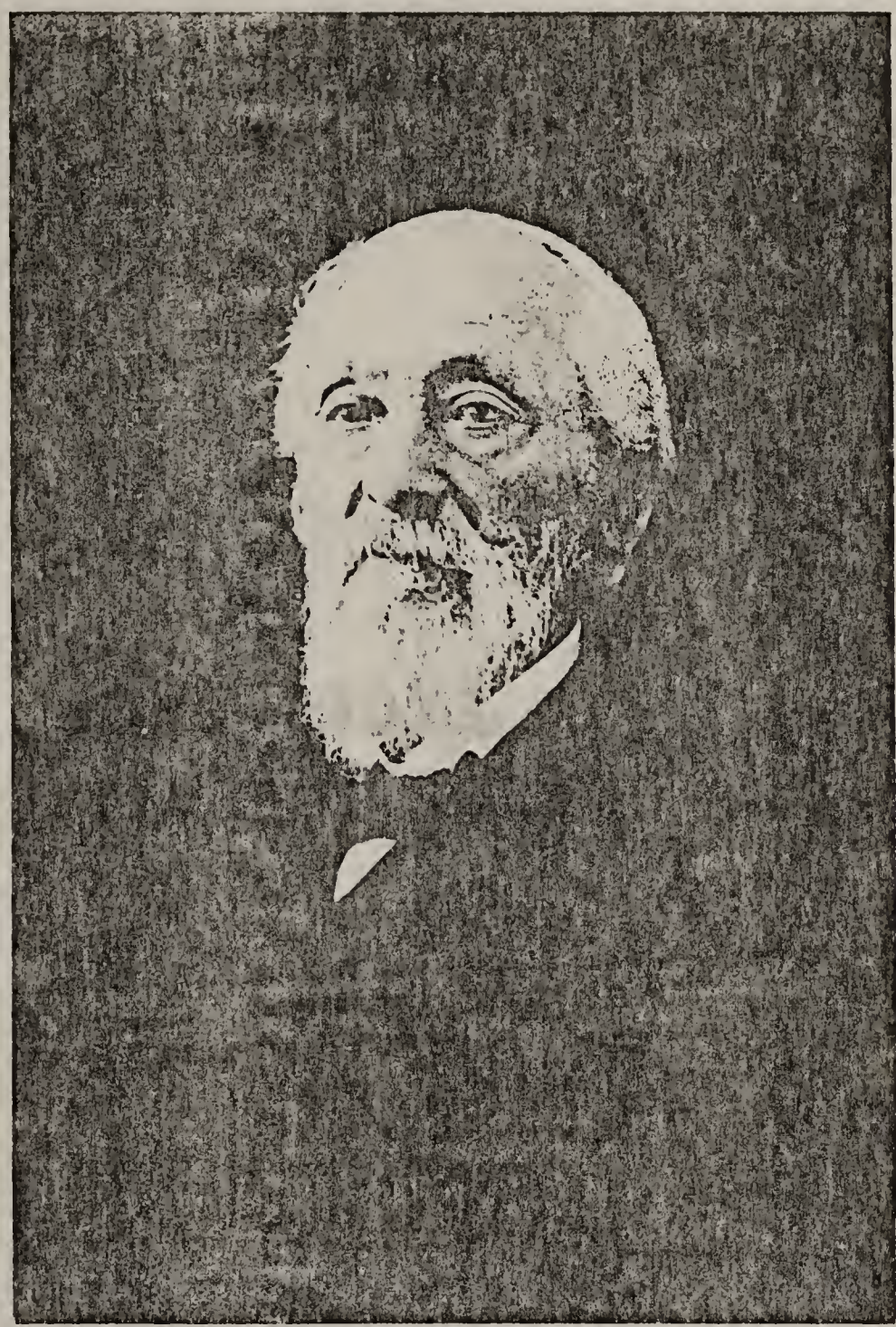

REV. DANIEL SCHOLL

JOHN (5) REIBSOMER -- Elizabeth Scholl (4), John Jacob (3) Anna S.D. (2), Philip Peter (1)
b 10 May 1835 in Pennsylvania: d at his farm near Connersville, Ind.: m 2 Mar 1865 Mary Ann Black b 11 Nov 18__. Livestock dealer, farmer, Presbyterian, Republican, Mason.

Issue:
i Elizabeth Belle Reibsomer 22 Jan 1866: m Carl Dech
ii George B. Reibsomer b 23 Nov 1867: m Ada Lemon
iii John Milton Reibsomer b 4 Feb 1870: m Rosie Sutton
iv Joseph Reibsomer b 28 Nov 1873: m Daisy Spivey
v Anna May Reibsomer b 6 Feb 1876: m John L. Reese
vi Etta Reibsomer b 5 Aug 1881: m Leonard Jobe: d 2 Mar 1903

REBECCA (5) REIBSOMER -- Elizabeth Scholl (4), John Jacob (3), Anna S.D. (2), Philip Peter (1)
b 25 May 1839: d 9 Apr 1916 at Connersville, Ind.: m George Williams, Lutheran, G.A.R.

Issue:
i Elizabeth Williams b Dec 1870: m 19 June 18__ Thomas Ketchum: no issue
ii Newton C. Williams b 20 Jan 1874: m Catherine Fritz

DANIEL (5) SCHOLL -- John Jacob (4), John Jacob (3), Anna S.D. (2), Philip Peter (1)
b 14 Nov 1830 in Pennsylvania: d _____ in Seattle, Washington: m 23 Jan 1862 Martha Jane Lidikay b 16 Feb 1839. He was for many years pastor of the Lutheran Church, Vinland, Kansas.

Issue:
i Amanda Regina Scholl unmarried
ii James Albert Scholl b 24 Sept 1864: d in his pew at church: unmarried
iii Henry Elmore Scholl b 18 Jan 1867: m Laselle Stewart
iv William Edward Scholl b 22 Aug 1868: m Grace Zook
v George Warren Scholl b 29 Mar 1870: m Emily Grosser
vi Arthur Carey Scholl b 7 May 1872 at Lyonsville, Ind: m Kate Owens
vii Lewis Emmett Scholl b 27 Sept 1877: m Mary Gunn

BENJAMIN (5) SCHOLL -- John Jacob (4), John Jacob (3), Anna S.D. (2), Philip Peter (1)
b 4 Spet 1833 in Indiana shortly after his parents came from Pennsylvania: d June 1910 on his farm east of Connersville, Ind.: m 1 Feb 1855 Malinda Geise, dau of George Geise, d 1924. Benjamin was a farmer, and lived on a farm adjoining the one his parents lived on when they came to Indiana in 1833. "Uncle Ben", as he was widely known, was an outstanding Christian and was loved far and wide for his many good deeds.

Issue:
i James Franklin Scholl b 22 Mar 1856: m Clara Emma Sherry
ii Emma Candace Scholl b 14 Oct 1857: m William Henry Sherry
iii Susan Elizabeth Scholl b 30 Sept 1859: m George Harlan Stewart

[illegible]

[illegible]

[illegible]

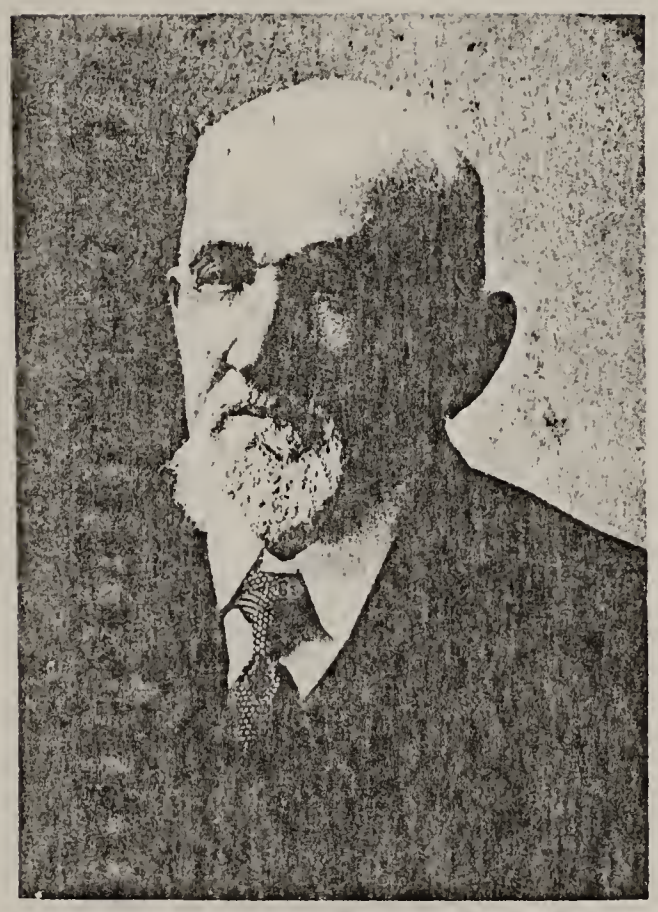

BENJAMIN SCHOLL

iv Jacob Newton Scholl b 1 Mar 1862: m (1) Addie M. Showalter, m (2) Elizabeth Williamson
v George Edgar Scholl b 6 Mar 1865: m Mary Ann Maze
vi Addie Elnora Scholl b 30 Dec 1868: m George Brown
vii Rozzie Leonetta Scholl b 9 July 1875 m William E. Brown

SARAH ANN (5) SCHOLL -- John Jacob (4), John Jacob (3), Anna S.D. (2), Philip Peter (1)
b 4 Jan 1837 in Fayette Co. Ind.: d 1919 Glenwood, Ind.: m 19 Aug 1858 John S. Holmes, son of Samuel and Elizabeth Holmes.

Issue:
i (son) Holmes b 21 Jan 1861: d same day
ii Lou Ella Holmes b 4 Feb 1863: m Charles Melbourn Archey
iii Samuel Frederick Holmes b 15 July 1865: d in Los Angeles: m, no isse
iv Charles Perry Holmes b 4 Feb 1867: d 14 Oct 1869
v Mary Elizabeth Holmes b 15 Aug 1872: d 29 July 1879
vi John Edward Holmes b 19 Jan 1876: d Dec 1955: m Jessie Wilson, no issue

ELIZABETH (5) SCHOLL -- John Jacob(4), John Jacob(3), Anna S.D.(2), Philip Peter(1)
b 4 Jan 1837 in Fayette County, Ind.: d 26 Feb 1904: m 17 Sept 1857 William Holmes, son of Samuel and Elizabeth Holmes, b 10 Apr 1832, d Mar 1888. Both buried at Montezuma, Ind. He was a farmer, Methodist, mason; served as township trustee. Elizabeth and Sarah were twin sisters and married the Holmes brothers.

Issue:
i Samuel Jacob Holmes b 18 Aug 1858: m Mary B. Bradley
ii John Henry Holmes b 18 Feb 1860: d 13 Oct 1867
iii Laura Belle Holmes b 29 Apr 1862: m John A. Ussleman
iv Sarah Elizabeth Holmes b 14 Feb 1864: m Malvern Alderman Griffith
v William Harrison Holmes 20 Feb 1866: d 6 July 1880
vi Benjamin Franklin Holmes b 30 Sept 1867: d 27 Nov 1867
vii Hannah Lea Holmes b 22 Feb 1869: d 27 Aug 1869
viii Daniel Vorhes Holmes b 28 June 1870: m Minnie Boos
ix Oliver Frederick Holmes b 2 Dec 1871: d ___ Long Beach California
x Charles Marion Holmes b Nov 1875 (a twin died same day)
xi George Edward Holmes b 19 Jan 1876
xii Louisa Ellen Holmes b 6 Nov 1879: unmarried

JONAS (5) SCHOLL -- John Jacob(4), John Jacob(3), Anna S.D.(2), Philip Peter(1)
b 23 Sept 1839 near Lyonsville, Ind.: d 6 June 1911 buried at Lyonsville: m 5 Aug 1864 Sarah Ann Widdows, dau of Joseph and Sarah Widdows, b 12 May 1846 at Cicero, Ind., d 11 Dec 1915. **

Issue:
i Evangeline Scholl b 24 June 1865: m Rev. W. S. Sigmund
ii Charles S. Scholl b 4 Jan 1869: d 25 Aug 1896: unmarried. He graduated from Wittenberg College in June 1896, and was expecting to enter Hamma Divinity School to prepare for the ministry

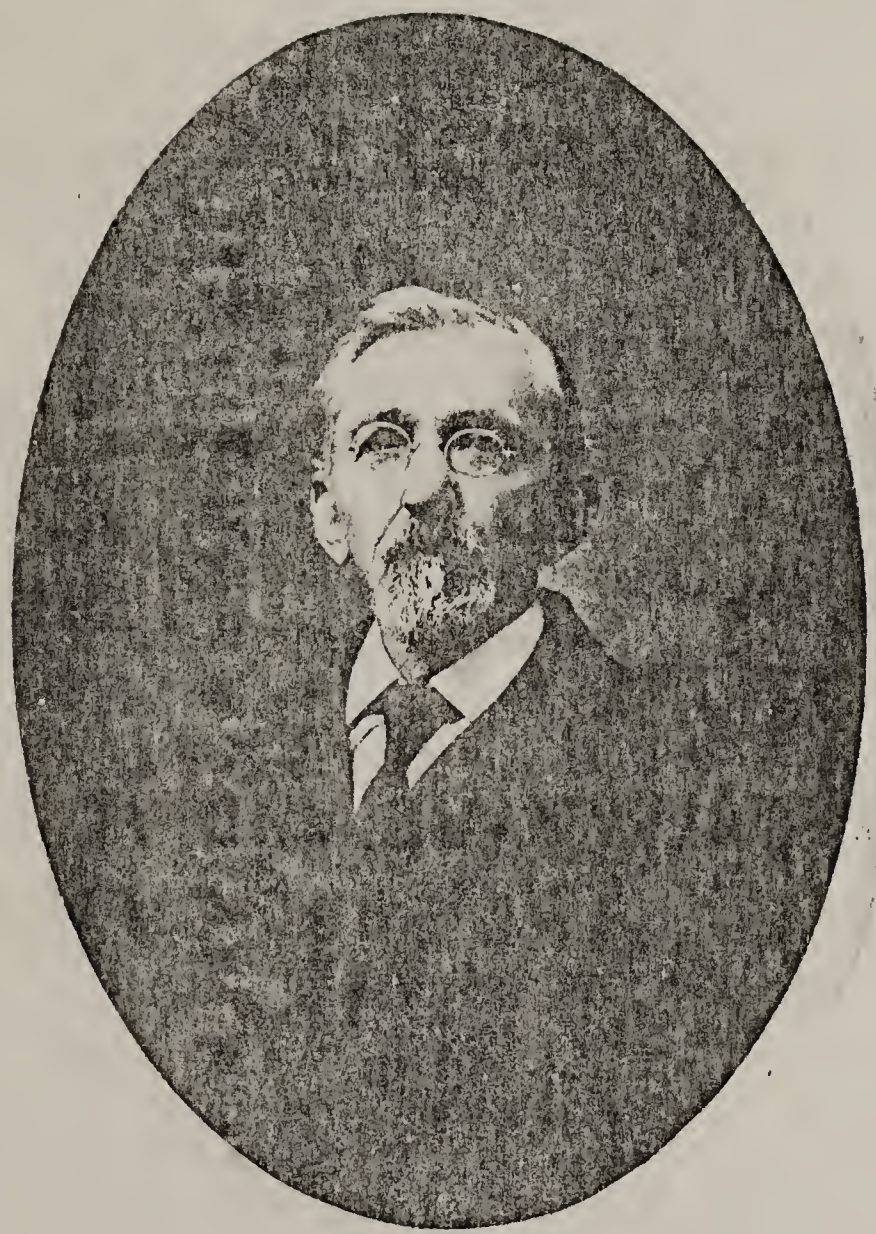

JONAS SCHOLL

iii Benjamin Howard Scholl b 17 May 1872: d 5 Mar 1894: unmarried.
He graduated from high school and taught school in Union County
iv Mary Edna Scholl b 9 July 1875: m George L. Fisher
v Jonas Edgar Scholl b 27 May 1979: m Grace E. Hill
vi (son) Scholl b 30 Aug 1884: d 15 Sept 1884

** Jonas Scholl was a farmer and beekeeper and was considered an authority on horticulture and beekeeping in his state. He was president of the Indiana State Bee Keepers Ass'n for a number of years; president of the County Farmers' Institute for three terms, and for five years president of the County Horticulture Society. He was a member of the Lutheran Church and one of its officers for more than 40 years, and for 16 years was a member of the Board of Directors of Wittenberg College, Springfield, Ohio. He died at his farm home, which was the tract on which his father and grandfather settled when coming from Pennsylvania in 1833.

GEORGE (5) SCHOLL -- John Jacob(4), John Jacob(3), Anna S.D.(2), Philip Peter(1)
b 22 Apr 1841 near Lyonsville, Ind.: d August 1929 in Baltimore, Md.:
m Barbara Emma Barr b 4 Dec 1846 in Springfield, Ohio, d 25 July 1920 in Baltimore; she was a graduate of Mt. Auburn Seminary, Cincinnati, Ohio.

Issue:
i Maud Isabelle Scholl 6 Sept 1870: m the Rev. James Cattanach
ii George Barr Scholl b 25 Mar 1875: d 1916. He was a medical doctor, graduate of John Hopkins University
iii Helen Scholl b 17 Nov 1879: d same day
iv Grace Scholl b 17 Nov 1879: d 23 Nov 1879

The Reverend George Scholl, D.D. received his early education in the common schools, then in several high schools and academies. He taught school for several years before entering the ministry. In 1860-61 he attended a business college in Cincinnati, and later studied law at Miami University, Oxford,O. In 1864 he entered Wittenberg College, Springfield, Ohio, where he graduated in '69 with first honors. After a theological course he served as pastor at New Philadelphia, Ohio; later at Altoona, Pa., and then at the Lombard Street Church (Lutheran) in Baltimore, Md. From Baltimore he went to Hanover, Pa. About this time he was appointed secretary of the Board of Foreign Missions, General Synod of the Lutheran Church. He later resigned from pastoral work and devoted his full time to mission work, beginning Jan 1887, a position he held for more than twenty-five years. He was widely known through the church for the splendid work he did, through his writings for the various church papers, and as editor of the Missionary Journal. He died at the home of his daughter in Baltimore.

ELIAS (5) SCHOLL -- John Jacob(4), John Jacob(3), Anna S.D.(2), Philip Peter(1)
b 22 Sept 1842 in Jennings twp. Fayette County, Ind.: d 9 June 1912:
m 14 Jan 1864 Sarah E. Lidikay, dau of Jacob and Katherine Lidikay, b 29 July 1841 Jefferson County, Ky., d 1934 in Connersville, Ind. at the home of her daughter, Carrie Douthitt.
ELIAS was a farmer, held office of township trustee for some time, and was a member of Brownsvill Lodge #70 F. & A.M. He was a leading member of

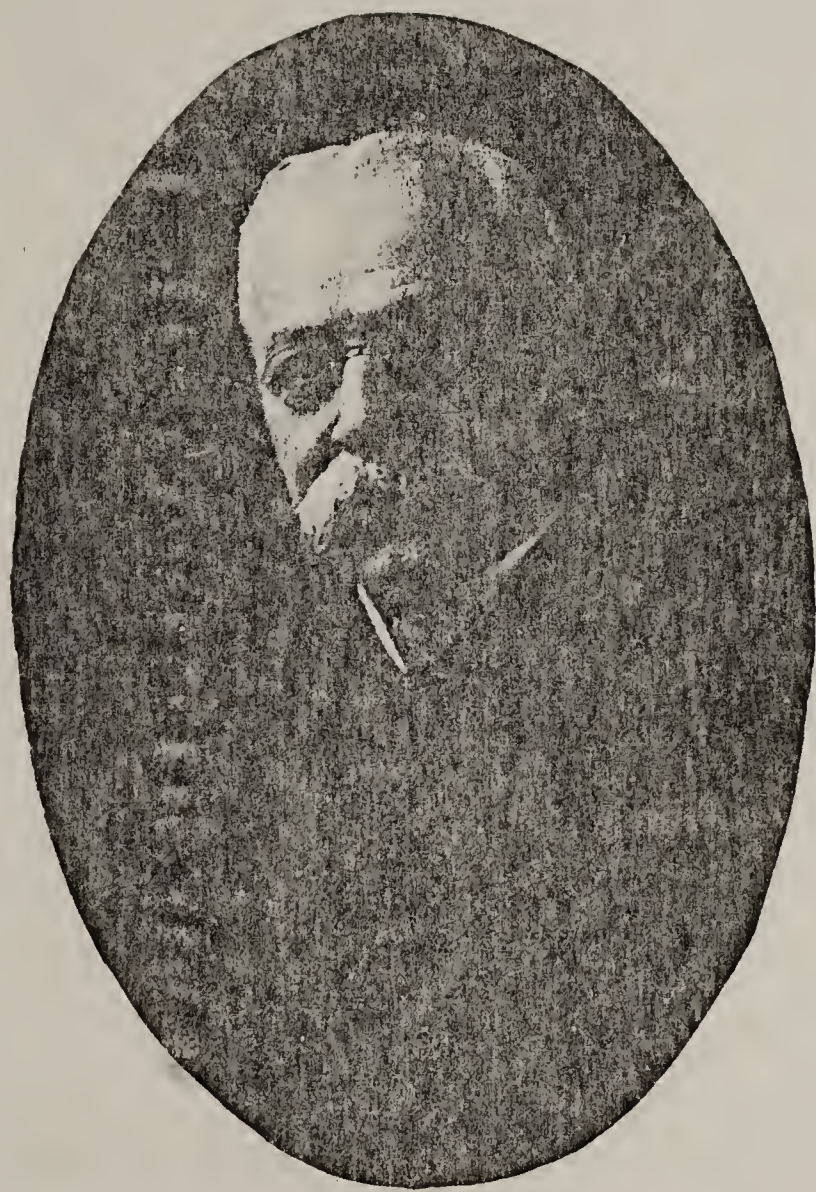

REV. GEORGE SCHOLL, D. D.

St. Paul's Lutheran Church, for many years a member of the church council, and church treasurer for more than 25 years.

Issue:
i Rosetta Leona Scholl b 6 Mar 1865: m Uriah Ranck
ii Carrie May Scholl b 4 Aug 1869: m Charles F. Douthitt
iii Emery Alfred Scholl b 12 Nov 1871: m (1)Zetta L. Culley, m (2) 27 June 1918 Dorothea Schultz, m (3)Inez Montgomery 25 Dec 1929
iv Elmer Lidikay Scholl b 17 Feb 1878: m Alice Fisher

Elias Scholl and his brothers Jonas and Benjamin lived on adjoining farms all their lives. These farms were part of land acquired acquired by their grandfather when he came from Pennsylvania in 1833.

SARAH ANN (5) REIBSOMER -- Rebecca Scholl(4), John Jacob(3), Anna S.D.(2) Philip Peter(1)
b 10 Aug 1834 at Wilkes Brre, Pa.: d 5 May 1910 buried at Marion, Ind.: m 16 Dec 1851 Lorenzo Dow Darter

Issue:
i Frank G. Darter b 11 Aug 1859: m Virginia Alice Moore
ii Rebecca Darter b 29 Jan 1862: m Oliver Pritchard
iii Lonnie Darter b 12 Oct 1864: d 13 Sept 1876
iv Edward S. Darter b 29 Oct 1866: m Gertrude Ray
v William Elsworth Darter b 16 May 1869: m 18 Mar 1914 Mildred Bogue
vi Charles J. Darter b 22 Sept 1871: m Laura Thompson
vii James Oliver Darter b ___ : m Maud Hoobler
viii Lewis J. Darter b 6 Aug 1877: m (1)Pauline Irvine, m (2)Susan Irvine

REBECCA E. (5) REIBSOMER -- Rebecca Scholl(4), John Jacob Scholl(3), Anna S.D.(2) Philip Peter (1)
b 27 May 1839: d 13 Dec 1877: m William Lawrence Jackson, a salesman

Issue:
i Minnie Irene Jackson b 11 Feb 1867: m Edward Hunt
ii Charles Jefferson Jackson b 10 Aug 1869: m Mary Stewart

SARAH ANN (5) SCHOLL -- David(4), John Jacob(3), Anna S.D.(2), Philip Peter(1)
b 23 Apr 1836: m 19 Feb 1854 Zachariah Nixon, son of Josiah Nixon, b 4 Apr 1828 in Cambridge City, Ind., d 25 June 1907. Buried in Lutheran Cemetery Germantown (now Pershing) Indiana.

Issue:
i Margaret Nixon b 3 Nov 1859: m _____ Nimby. Lived in Chinook, Montana
ii Oliver Perry Nixon b 24 Feb 1864: m Mary Lydia Griswood
iii Elizabeth Nixon b 7 Feb 1858(?): m ___ Wright: lived in Pacific Grove, Calif
iv Lula Nixon b 28 Dec 1868: m ___ Williams: lived in Philips, South Dakota
v Frank D. Nixon b 1 Aug 1874: unmarried: lived in Dublin, Indiana

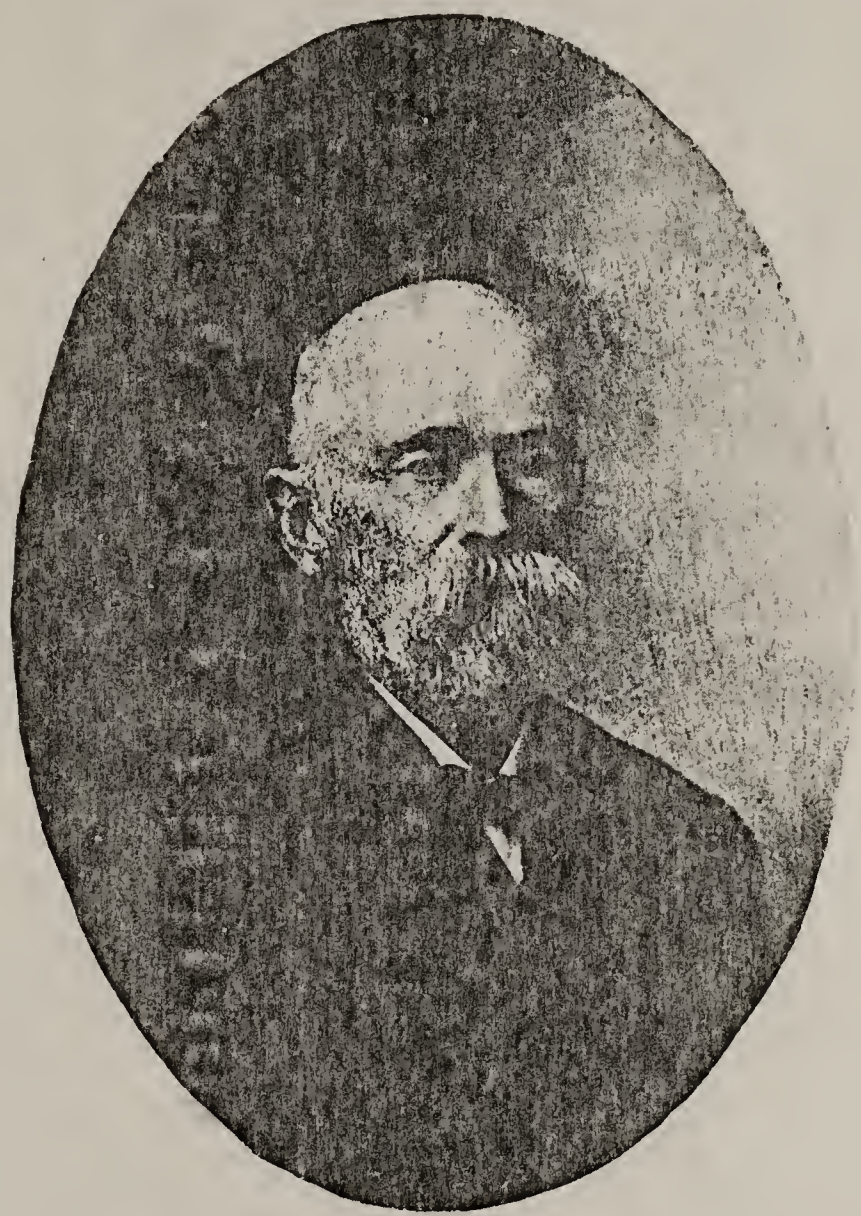

ELIAS SCHOLL

vi Fred C. Nixon b 7 Aug 1879: m Ella Croley: lived at Dublin, Indiana

JOSEPH GEORGE (5) SCHOLL (SHULL) -- David(4), John Jacob(3), Anna S.D.(2), Philip Peter(1)
b 18 Sept 1837: d 1 Nov 1905: m 3 Jan 1867 Nancy A. Randall, d Columbus, Mississippi, buried at Friendship Cemetery. Contractor and builder; Cumberland Presbyterian Church; Democrat; Mason. He settled at Columbus at the close of the Civil War, 1865.

Issue:
i Margaret Ann Shull b 3 July 1869: m Henry Morgan Wood
ii Oscar Lewis Shull b 20 Feb 1871: d 21 Mar 1872
iii Frederick R. Shull b 13 May 1873: unmarried: proprietor Model Bakery
iv Laura Adeline Shull b 21 Jan 1877: m W. A. Slepp
v Lewis S. Shull b 22 Apr .880: m Louie Atterbury Williams
vi Joseph W. Shull b 10 Apr 1883: m Xie Rowe Needham: issue - Lillian Louise Shull b 4 Apr 1911

JOSEPH (5) ROTH -- Polly Scholl(4), John Jacob(3), Anna S.D.(2), Philip Peter(1)
b 8 Jan 1839 Fayette County, Ind.: d 1924: m Mar 1863 Katherina Messersmith, b 1844 in Germany, d 1928. Carpenter, farmer, Lutheran, Republican; educated at Dunlapsville Academy.

Issue:
i William C. Roth b 1 Feb 1864: m Maggie May Alter
ii Nettie Lorena Roth b Aug 1866: m Mathew R. Wilson
iii Michael Roth b 8 Jan 1872: m 15 June 1897 Bertha H. Barrows
iv Burton Franklin Roth b 23 Oct t1876: m 21 July 1910 Edythe Herron
v Nelson Joseph Roth b 8 Jan 1882: m 23 Nov 1908 Alice Brown

MARGARET (5) ROTH -- Polly Scholl(4), John Jacob(3), Anna S.D.(2), Philip Peter(1)
b 1 Aug 1840 in Union County, Ind.: d 1906: m Aaron Huber

Issue:
i Amanda Rosetta Huber b 19 Feb 1864: m Joseph Ayers
ii Ida Jane Huber b 9 Mar 1866: m Samuel Garrett
iii Margaret Ann Huber b 31 Aug 1868: m William D. Brandt
iv Florence Matilda Huber b 10 Dec 1872: m Curtis Van Blaricum: d 3 July 1904
v Malinda Agnus Huber b 25 Sept 1874: m Anthony Flint
vi Effie May Huber b 28 Apr 1878: d 10 Feb 1903: m James O. Morris
vii Curtis Alfred Huber b 3 May 1881: d 18 Oct 1910

JOHN (5) ROTH -- Polly Scholl(4), John Jacob(3), Anna S.D.(2), Philip Peter(1)
b 2 Aug 1842 in Union County, Ind.: m Mary Long: lived at Srpingersville, Ind.

Issue:
i Zelda Roth d unmarried

SARAH ANN SCHOLL HOLMES

ELIZABETH SCHOLL HOLMES

AMANDA (5) ROTH -- Polly Scholl(4), John Jacob(3), Anna S.D.(2), Philip Peter(1)
b 18 May 1844 in Union County, Ind.: m William Titterington, son of Mark Titterington and his first wife, Anna Lemon.

Issue:
i Clifford Titterington b 3 Mar 1871: m Rella Ward
ii Charles Titterington unmarried
iii Ella Titterington m Charles Ferguson

LYDIA (5) ROTH -- Polly Scholl(4), John Jacob(3), Anna S.D.(2), Philip Peter(1)
b 9 Nov 1849 in Union County, Ind.: d 10 Oct 1890, buriied in the Lutheran cemetery: m James Long. Resided at Brownsville, Indiana.

Issue:
i Celia Long b 4 Nov 1871: m 21 July 1892 G.A. Showalter: issue - Ada Ellen b 28 May 1894, m Jesse Burris; and Joseph James b 14 Mar 1903
ii Theodore Long b 25 Jan 1873: m Myrtle Wilford: no issue
iii Orville Long b 27 Oct 1874: m Rebecca Hilyard
iv Emmett Long b 25 Feb 1876: m Bertha Brumley
v Ida Long b 28 May 1879: invalid, unmarried
vi Nina Long b 20 Aug 1881: m 18 Feb 1904 Henry Myers: issue - Virgil b 19 June 1907, and James b 27 Mar 1909
vii Elen Long b 19 Oct 1883: m Fern Prtichard
viii John Long b 12 Apr 1886: m Cora White

SARAH (5) ROTH -- Polly Scholl(4), John Jacob(3), Anna S.D.(2), Philip Peter(1)
b 17 Nov 1853 in Union County, Ind.: d 19 Dec 1927: m (1) 18 Mar 1868 Amos Long, d 1872; m (2)Christer Smelser, d 14 July 1916

Issue:
i Daisy Long b Jan 1871: m James R. Johnson
ii Ollie Smelser b 10 Aug 1873: m Maud Chetsworth
iii Frank Smelser b 10 Oct 1878: m
iv Anna Smeltser b 20 July 1881: m J.C.Gilkerson
v George Smelser b 23 Aug 1883: m Ruth Dunham
vi Nora Smelser b 30 July 1885: m John Fiegal
vii Carrie Smelser b 1 Sept 1888: m Carroll May

LEMON FRANKLIN (5) TITTERINGTON -- Maria Ann Scholl(4), John Jacob(3), Anna S.D.(2), Philip Peter(1)
b May 1851: m Mary F. Wolf: lived near Connersville, Ind.
Issue:
i Clyde Titterington b 1880: married, no issue
ii Ethel Titterington b 1885: d 188

GEORGE (5) TITTERINGTON -- Maria Ann Scholl(4), John Jacob(3), Anna S.D.(2) Philip Peter(1)
d 7 Dec 1919: m Mary Ann Whitaker: lived on a farm near Connersville
Issue:
i Bert Titterington b 1880: m Irene Weers

SARAH ANN (5(TITTERINGTON -- Maria Ann(4), John Jacob(3), Anna S.D.(2), Philip Peter(1)
b 18 May 1855: d 1917: m Charles Scudder
Issue:
i Evada Scudder m lived in Indianapolis
ii Foster J. Scudder lived in Cambridge City, Ind.

RACHEL (5) TITTERINGTON -- Maria Ann Scholl(4), John Jacob(3), Anna S.D.(2) Philip Peter(1)
b 3 Mar 1857 m Frank Walker, b Connersville, Ind., son of William and Matilda (Brown) Walker
Issue:
i Metta Walker b 9 June 1882: m James Riggs: no issue
ii Charles A. Walker b 11 Apr 1897: m Estie Lynn

MARTHA (5) SCHOLL -- Solomon(4), John Jacob(3), Anna S.D.(2), Philip Peter(1)
b 27 July 1853 near Connersville, Ind.: d 12 June 1910 Arlington, Ind.: m 14 Feb 1871 Robert Ford Stanley, b 31 Mar 1850 Arlington, son of Preston and Elizabeth Oldham Stanley. Farmer, Republican.
Issue:
i Avery Stanley b 23 Dec 1871: m Herbert Glen Rawles
ii Lewis W. Stanley b 15 Sept 1876: m Anna Ernest
iii Morton Stanley b 19 July 1880: m Grace Lane
iv Rupert H. Stanley b 22 Feb 1888: m Helen McCorkle
v Robert Ford Stanley b 6 Nov 1892

ANNA (5) SCHOLL -- Solomon(4), John Jacob(3), Anna S.D.(2), Philip Peter(1)
b 22 June 1865 near Connersville: m Joseph Brown, son of Samuel Brown
Issue:
i Thomas A. Brown b 11 Dec 1876: m Hattie Garrett: d 1958, no issue
ii Herbert Raymond Brown b 5 May 1880: m Mary S. Bodenhamer
iii Mamie Brown b 30 Nov 1881: m (1)Charles Brandenberg, m(2)James Guy no issue
iv Josephine Brown 23 July 1883: unmarried
v Alice Brown b 24 Mar 1885: m 24 Mar 1908 Nelson J. Roth
vi Nora Brown b 21 Dec 1886: m James Guy: no issue
vii Nelle E. Brown b 22 Feb 1890: unmarried

ALICE (5) SCHOLL -- Solomon(4), John Jacob(3), Anna S.D.(2), Philip Peter(1)
b 29 Sept 1856 in Indiana: d 9 Sept 1906 at Birmingham, Ala., buried in Connersville, Ind.: m 26 Oct 1874 James R. Montgomery of Alabama. He was a locomotive engineer, buried in Connersville.
Issue:
Nettie Elizabeth Montgomery b 28 Sept 1875: m George E. Wllacy
ii Fay Montgomery b 19 Oct 1880: m Birdie Payne

(end of fifth generation)

[illegible]

[illegible]

[illegible]

UNION CEMETERY, LYONSVILLE
74 Scholls or their descendents buried here

Marker at the grave of
JOHN JACOB SCHOLL, SR.
Born 1773 — Died 1870

PART II -- Sixth Generation

WILLIAM CURTIS(6) SCHOLL -- John(5), John(4), John Jacob(3), Anna S.D.(2)
Philip Peter(1)
b 12 July 1860: d 17 Dec 1888, buried in Union Cemetery, Lyonsville:
m 15 Feb 1883 Emily McDaniels. Farmer, Lutheran.
Issue:
i Chester Allen Scholl b 22 Dec 1883
ii Curtis Alexander Scholl b 6 Mar 1889

ALBERT LAGRANGE(6) LYONS -- Sarah Scholl(5), John(4), John Jacob(3), AnnaS.D.(2)
Philip Peter(1)
b 23 Aug 1864: d 6 May 1916: m 7 Oct 1899 Mary E. Van Blaricum
Issue:
i Arthur Lyons b 26 Aug 1900: m Alice Goodwin: issue David Lyons
m Beverly Church, no issue
ii Norma Lyons d infant
iii Inez Lyons b 23 Jan 1903: m Paul Garrett
iv Harold Lyons d infant
v Willard Lyons b 24 Oct 1912: m Isabelle Runyan: issue, Ronnie and Judy Ann

JAMES EVERETT(6) LYONS -- Sarah Scholl(5), John(4), John Jacob(3), Anna S.D.(2)
Philip Peter(1)
b 28 Nov 1867: m Margaret Van Blaricum
Issue:
1 Elsie Lyons b 6 Mar 1893: m (1)Mitchell Peterson, m(2)Charles Price
no issue
ii Virgil Lyons b 19 July 1896: m Viola LaFuze
iii Vivian Lyons b 6 Nov 1899: m Leroy Clevenger
iv Earl Lyons b 23 Dec 1902: m (1)Loraine Moore, m(2) Harriet Davis

---

ELLIE AMANDA(6) SCHOLL -- David(5), John(4), John Jacob(3), Anna S.D.(2), Philip Pete
b 31 Mar 1859 near Lyonsville: d 16 Apr 1885: m 24 Nov 1880 Horace G. Jones, son of Joseph B. and Hannah Jones, b 1 Nov 1858, d 29 Aug 1883, buried at Connersville. Ellie Amanda buried in Union Cemetery, Lyonsville.
Issue:
i Nellie V. Jones b 27 Nov 1882 Waterloo twp, Fayette County: m 15 Apr 1908 Oliver Perry Stelle, d 9 Feb 1916, merchant in Lyonsville. No issue. Nellie active in St. Paul's Lutheran Church, and a generous supporter of worthy causes.

LEWIS SAMUEL(6) SCHOLL -- David(5), John(4), John Jacob(3), Anna S.S.(2),
Philip Peter(1)
b 13 Feb 1861: d _____ : m (1) 25 Feb 1885 Alice McDaniels b 24 Nov 1863, d 29 Oct 1908; m (2) 24Aug 1911 Cora Monger dau of Thomas and Melissa Monger b 26 Mar 1871, d 1952.
Issue: (first marriage)
i Neva Olice Scholl b 6 Jan 1890: m Elmer Newland
ii Mattie Hazel Scholl b 28 June 1892: m Frank Carson
iii Marie Sylvia Scholl b 6 Jan 1895: m Forrest Showalter
iv Florence Opal Scholl b 8 July 1900: m Lloyd Williamson
Issue: (second marriage)
i John Monger Scholl b 20 Jan 1913: m (1) Jaunita Dehaven, m(2) Edith Marie Catlin

ii. David Scholl b 15 July 1917: m Dorothy Pidgeon

JOSEPH HIRAM(6) SCHOLL -- David(5), John(4), John Jacob(3), Anna S.D.(2) Philip Peter(1)
b 13 Feb 1865: d 1935, buried Union Cemetery, Lyonsville: m Sallie Marlatt dau of Rev. A.N. and Annie (Collins) Marlatt, of Methodist Episcopal Church. Joseph was a school teacher, in various schools in Indiana, for many years superintendent of Rushville schools. Later he moved to Milton where he was principal until his retirement.
Issue:
i Mary Ann Scholl b 9 Feb 1898 Bloomington, Ind.: m 25 June 1929 Harry E. Elliott
ii Josephine Scholl b 23 Jan 1902 Carthage, Ind.: m Ollie C. Cross

WILLIAM HENRY(6) SCHOLL -- David(5), John(4), John Jacob(3), Anna S.D.(2) Philip Peter(1)
b 17 July 1867: d 1942: M Mary E. Frees dau of Samuel and Louisa Frees. Farmer; later operated a grocery in Connersville; moved to Tacoma, Washington.
Issue:
i Estey R. Scholl b 20 Mar 1891: m 2 July 1914 Ruth Lugar, no issue. He was a musician and at one time played in band aboard a liner to Japan
ii Luke Scholl 25 Dec 1893: d 1940: m Ruth _____, no issue. Served in World War I; mechanic.

IVA ALICE(6) SCHOLL -- David(5), John(4), John Jacob(3), Anna S.D.(2), Philip Peter(1)
b 22 July 1876: m George Junkins 29 Oct 1908, b 31 Aug 1860
Issue: Fay Junkins b 19 Dec 1909

CHARLES(6) HOLLAND -- Mary Ann Scholl(5), John(4), John Jacob(3), Anna S.D.(2) Philip Peter(1)
b 24 Nov 1864 in Fayette County: d 8 Aug 1916: m 24 Nov 1887 Dora Frees. Farmer.
Issue:
i Myrtle Holland m Clement Humes
ii Grace Holland m Walter Combs

GEORGE B.(6) REIBSOMER -- John Reibsomer(5), Elizabeth Scholl(4) John Jacob(3) Anna S.D.(2), Philip Peter(1)
b 23 Nov 1862: m 22 Dec 1891 Ada Lemon dau of Jefferson and Nancy (Whitaker) Lemon
Issue:
i Della Reibsomer m Byron B Nickels
ii George L. Reibsomer m 11 Oct 1930 Beatrice Culley

JOHN MILTON(6) REIBSOMER -- John Reibsomer(5), Elizabeth Scholl(4), John Jacob(3) Anna S.D.(2), Philip Peter(1)
b 4 Feb 1870: m 29 Dec 1894 Rosie Sutton. Carpenter, Republican. Lived in

East Connersville.
Issue:
i Rudolph Reibsomer
ii Marie Reibsomer
iii Newton Reibsomer
iv Lester Reibsomer
v Stella Reibsomer
vi Dorthea Reibsomer
vii Francis Reibsomer

JOSEPH(6) REIBSOMER -- John Reibsomer(5), Elizabeth Scholl(4), John Jacob(3) Anna S.D.(2), Philip Peter(1)
b 28 Nov 1873: d 1944: m 31 July 1898 Daisy Spivey. Farmer, Republican.
Issue:
i Etta May Reibsomer
ii Arlie Reibsomer
iii Nellie Reibsomer
iv Evan Reibsomer
v Arthur Reibsomer
vi Spivey Reibsomer

ANNA MAY(6) REIBSOMER -- John Reibsomer(5), Elizabeth Scholl(4), John Jacob(3) Anna S.D.(2), Philip Peter(1)
b 6 Feb 1876: d 26 June 1959: m 25 Dec 1894 John L Reese, farmer, Republican lived in Fayetee County
Issue:
i Vera Reese m Sidney Shipley
ii Elmer Reese m Ruby Connaway
iii Clara Reese m Francis Bilby
iv Harold Reese

NEWTON (6) WILLIAMS -- Rebecca Reibsomer(5), Elizabeth Scholl(4), John Jacob(3) Anna S.D.(2), Philip Peter(1)
b 20 Jan 1874: m 24 June 1903 Catherine Fritz. Machinist; I.O.O.F.; Redmen: Presbyterian. Lived in Connersville.
Issue:
i Helen Williams b 11 May 1904
ii Blanch Williams b 10 Apr 1906
iii Orville Williams b 25 Dec 1908
iv Frances Williams b 5 Mar 1910

HENRY ELMORE(6) SCHOLL -- Daniel(5), John Jacob(4), John Jacob(3), Anna S.D.(2) Philip Peter(1)
b 18 Jan 1867 Ladoga, Ind.: m Marie Leselle Stewart dau of Harvey W. and Belle Stewart, d 17 Nov 1906. General merchandising business in Goodwell, Oklahoma. Methodist; Modern Woodmen.
Issue:
i Harry Stewart Scholl b 13 Nov 1889
ii Norman Scholl b 17 Oct 1900: d 10 Nov 1901
iii Florence Leselle Scholl b 16 June 1906

SAINT PAUL'S LUTHERAN CHURCH
5 Miles East of Connersville, Indiana

Barn built in 1840 by John Jacob Scholl, Jr. One of the early organizers of St. Paul's Lutheran Church. Services were held for a time in this barn in 1843 until changed to a log building near the present location of the church. This barn and homestead now owned by Albert F. Scholl.

WILLIAM EDWARD(6) SCHOLL -- Daniel(5), John Jacob(4), John Jacob(3), Anna S.D.(2) Philip Peter(1)
b 2 Aug 1868: m Grace Zook. Lived in Kansas City, Kan.
Issue:
i Vera Scholl
ii Ruth Alberta Scholl
iii Velma Grace Scholl

GEORGE WARREN(6) SCHOLL -- Daniel(5), John Jacob(4), John Jacob(3), Anna S.D.(2), Philip Peter(1)
b 29 Mar 1870: m Emily Grosser, b 24 Aug 1877. Lived for many years in Seattle, Washington, where he was a teacher in the city schools, and for a number of years Principal of Roosevelt High School. After retiring lived a few years in San Diego, California, then returned to Seattle.
Issue:
i Miriam Grosser Scholl b 23 Nov 1907. Taught at Columbia University, where she received doctor's degree; now head of Department of Home Economics, Oregon State College, Corvallis, Oregon.
ii Helen Lidikay Scholl b 31 Dec 1910: m ____Murdock: no issue
iii Eunice Ernestine Scholl b ii Jan 1913: m Norman Blanchard 14 Feb 1935
iv Martha Carol Scholl b 11 Nov 1916: m Ronald S. Hawkins

ARTHUR(6) SCHOLL -- Daniel(5), John Jacob(4), John Jacob(3), Anna S.D.(2) Philip Peter(1)
b 7 May 1872 Lyonsville, Ind.: m Kaye Owens. Farmer, Wellsville, Kansas
no issue

LEWIS EMMETT(6) SCHOLL -- Daniel(5), John Jacob(4), John Jacob(3), Anna S.D.(2) Philip Peter(1)
b 27 Sept 1877: m 22 June 1904 Mary P. Gunn dau of Amos D. and Persis E. Gunn. Died Seattle, Washington
Issue:
i Francis Louise Scholl b 14 Jul 1905: d Dec 1940: unmarried
ii Luther Gunn Scholl b 24 June 1907: m 25 Oct 1930 Adelaide Brown
iii Albert Lincoln Scholl b 18 Feb 1909: m 21 June 1941 Eva E. Bartelson
iv Persis Jane Scholl b 30 Oct 1910: m 24 Oct 1931 Harold Heenan McLaughlin
v Louis Emmett Scholl b 30 Jan 1913: m 22 Aug 1942 Lois M Bennett
vi Rose Marie Scholl b 18 June 1914: m 27 Jan 1946 Raphael D. Schmidt
vii Warren Irving Scholl b 5 Dec 1917: m 18 Jan 1950 Olive B. Brown
viii Charles Theodore Scholl b 27 Sept 1922: m 29 July 1944 Leoda M. Greene

---

JAMES FRANKLIN(6) SCHOLL -- Benjamin(5), John Jacob(4), John Jacob(3), Anna S.D.(2) Philip Peter(1)
b 22 Mar 1856 Lyonsville, Ind.: d 21 Oct 1957: m 27 Mar 1877 Clarissa Emeline Sherry dau of Daniel and Sarah Sherry. "Frank" as he was known, was a farmer, and a member of the Methodist Church. He lived at Morristown, Ind., and later at Glenwood. He lived to the remarkable age of 101 years. He was a very active man and retained an exceptionally clear memory until his death.

The following is taken from a Rushville paper, October 22, 1957: "James Franklin Scholl, Rush county's oldest resident, died at 101 years yesterday in his farm

home southeast of here. A retired farmer, Mr. Scholl had been in failing health since he suffered a fall 25 days ago. Before the fall he had been active and alert, and seldom missed a service at the Glenwood Methodist Church of which he was an active member. A native of Fayette County, he had spent his entire life in Fayette, Shelby and Rush counties. Mr. Scholl accompanied some friends on a trip to the weast coast when he was 90, and he took his first airplane ride when he was 99. The Glenwood and Orange communities paid an extensive tribute to him on his 100th birthday anniversary on Mar. 22, 1956. He is survived by all nine of his children. Entombment will be in the Shrine of Memories Mausoleum at Connersville."

Issue:

i Claud Augustus Scholl b 7 July 1877: m Lena Maud Ayers, d 25 Dec 19__, m(2) Sally Evans 16 Sept 1948
ii Clarence Everett Scholl b 4 Aug 1880: m 15 Aug 1906 Iva Elizabeth Bersig
iii Elvira Belle Scholl b 4 Aug 1881: m 13 Dec 1900 Marshall Otis Milburn
iv Nettie Ruth Scholl b 18 Sept 1882: m 9 Sept 1911 Clyde Hubert Williams
v Sarah Malinda Scholl b 21 Sept 1884: unmarried
vi Benjamin Daniel Scholl b 29 Aug 1886: m 8 Dec 1909 Olive Marie Murnan
vii John Henry Scholl b 16 Apr 1889: m 12 Oct 1915 Dellaphine Hudson
viii Curtis Paul Scholl b 5 Aug 1894: m 3 Sept 1919 Doris Saxon
ix Marie LaVaughn Scholl b 20 Oct 1898: m 30 June 1925 Stuart Richey Garrison

30

EMMA CANDACE(6) SCHOLL -- Benjamin(5), John Jacob(4), John Jacob(3) Anna S.S.(2), Philip Peter(1)

b 14 Oct 1857 Lyonsville, Ind.: m 22 Apr 1875 William Sherry son of Daniel and Sarah Sherry, b 19 Nov 1854 Connersville, Ind. William Sherry was a timber buyer and sawyer.

Issue:

i Dora Sherry b 18 Mar 1878: m (1)Edith Hill, m(2) Maud Griffin: no issue
ii Carl Sherry b 24 Aug 1879: m Francis Foley
iii William Roy Sherry b 25 Dec 1880: m (1)Della Fiant, (2)Frances V. Kuban

SUSAN ELIZABETH(6) SCHOLL -- Benjamin(5), John Jacob(4), John Jacob(3) Anna S.D.(2), Philip Peter(1)

b 30 Sept 1859: d 26 Mar 1884: m George Harlan Stewart so of Matthew and Nancy Stewart. He was an attorney, and a judge in Boise City, Idaho.

Issue:

i Charles Lowell Stewart b 5 May 1882: m 19 June 1907 Anna L. Cahalan
ii Ethel Candace Stewart b 26 July 1883: m 29 Sept 1909 Charles F. McCarthy

JACOB NEWTON(6) SCHOLL -- Benjamin(5), John Jacob(4), John Jacob(3), Anna S.D.(2) Philip Peter(1)

b 1 Mar 1862: d 1941: m (1)Addie Showalter dau of Joseph and Elizabeth Showalter, b 22 Mar 1865, d 5 Nov 1890; m (2) 18 Feb 1892 Elizabeth Williamson d 1947. He lived east of Connersville; was a prominent and active member of St. Paul's Lutheran Church, and a successful farmer.

Issue:

i Walter Newman Scholl b 22 Apr 1887: m 8 Sept 1910 Emma Jobe
ii Grace Ethel Scholl b of second marriage 26 Sept 1904: m (1)Lamont Matthews, m (2) Harry Quinn: no issue

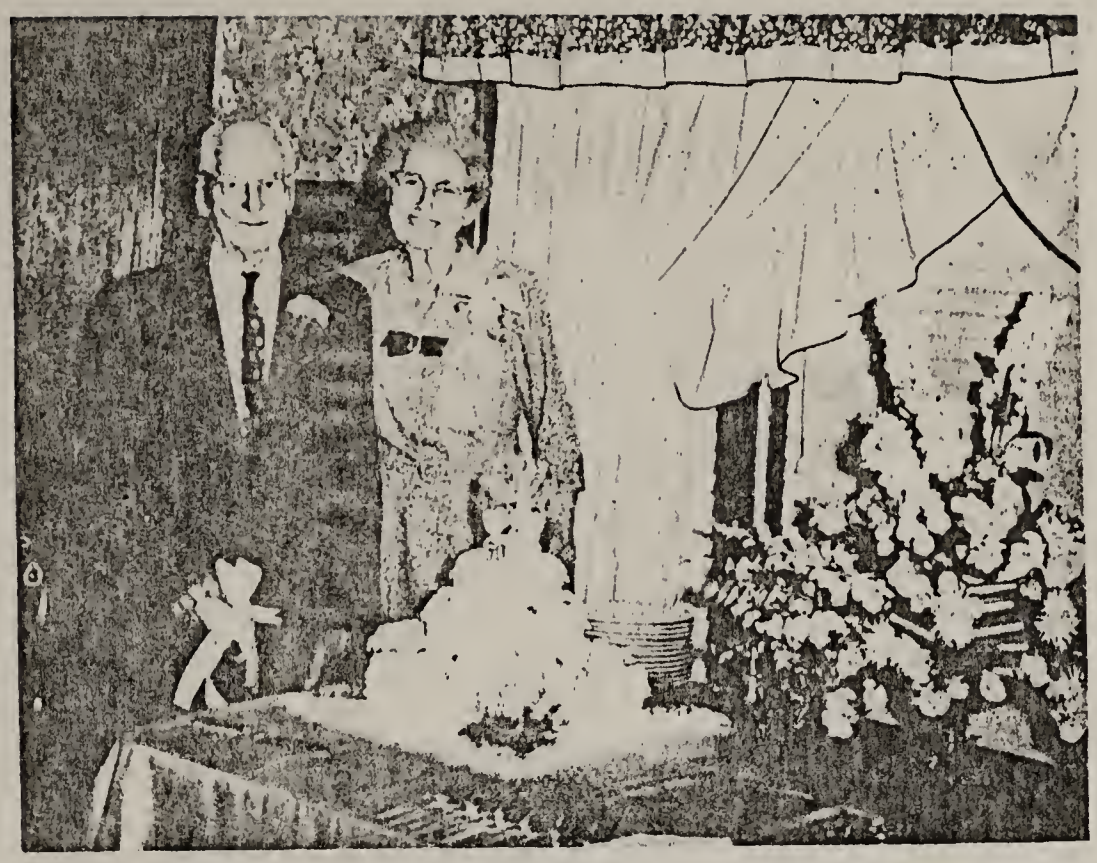

GEORGE WARREN SCHOLL
EMILY GROSSER SCHOLL
On their 50th Wedding Anniversary

EMERY A. SCHOLL

GEORGE EDGAR(6) SCHOLL -- Benjamin(5), John Jacob(4), John Jacob(3), Anna S.D.(2), Philip Peter(1)

b 6 Mar 1865: d 1950: m 18 Dec 1888 Marie Ann Maze dau of John and Susan Maze, b 24 Jan 1869, d 18 Nov 1958. Farmer, Lutheran. Lived near Glenwood, and Connersville.

Issue:

i Susan Elizabeth Scholl b 12 Dec 1889: m Alva Johnson
ii Mayme Freda Scholl b 14 May 1892: m 2 May 1918 Victor Stanley
iii Charles Wesley Scholl b 1898: d 1899
iv Helen Gould Scholl b 21 May 1900: m 21 Oct 1920 Herbert J. Henry
v Mildred Melinda Scholl b 1 Aug 1904: m 12 Aug 1939 Ivan Stant, no issue
vi John Benjamin Scholl b 1 Apr 1902: m 20 Dec 1920 Josephine Goble

ADDIE ELNORA(6) SCHOLL -- Benjamin(5), John Jacob(4), John Jacob(3), Anna S.D.(2). Philip Peter(1)

b 30 Dec 1868 Lyonsville: d 7 Oct 1913: m George F. Brown.

Issue:

i Mary Brown b June 1897: d 4 Dec 1916 unmarried
ii Dorothy Elizabeth Brown b 30 Apr 1903: m 12 July 1927 (1) Carl Brinkman, m(2) 18 Apr 1959 Rex Sullivan

ROZZIE LEONETTA(6) SCHOLL -- Benjamin(5), John Jacob(4), John Jacob(3), Anna S.D.(2), Philip Peter(1)

b 9 July 1875: d 1937: m 1898 William E. Brown, no issue

LOUELLE (6) HOLMES -- Sarah Ann Scholl(5), John Jacob(4), Johna Jacob(3) Anna S.D.(2), Philip Peter(1)

b 4 Feb 1863 in Union County, Ind.: m 18 Aug 1881 Charles Melbourn Archey, son of Charles S. and Frances Archey; farmer, member B.P.O.E.; lived near Connersville.

Issue:

i Daisy Archey b 24 Aug 1882: m Ernest Watt
ii Bertha Archey b 12 Oct 1884: m 17 Jan 1915 Alfred Bateman
iii Frank Archey b 10 Dec 1886: m Bertha A. Kerschner
iv Searol Archey b 23 Mar 1891: m Ruth Klein
v Carl Archey b 23 Dec 1893: m Amy Davis, no issue
vi Ethel Archey 2 May 1896: m Russell Philips
vii Anise Archey b 22 Dec 1902: m Russell Mikoff

SAMUEL JACOB (6) HOLMES -- Elizabeth Scholl(5), John Jacob(4), John Jacob(3) Anna S.D.(2), Philip Peter(1)

b Aug 1856 Connersville: m 8 Feb 1893 Mary B. Bradley. Farmer, Methodist, F.&A.M. Retired from his farm at Montezuma, Ind., where he had lived for 52 years. Mrs. Holmes now living at Kokomo.

Issue:

i Raymond Wendell Holmes b 7 June 1894: m, wife now dead. Resides in Kokomo
ii Esther Holmes b 5 Sept 1895: unmarried: resides in Kokomo

LAURA BELLE(6) HOLMES -- Elizabeth Scholl(5), John Jacob(4), John Jacob(3), Anna S.D.(2), Philip Peter(1)

b 29 Apr 1862 Connersville: m 4 Feb 1886 John A Usselman, son of George W. and Melvianna Usselman, b 5 Nov 1861 Montezuma, Ind., d 17 Aug 1893, buried at Montezuma. He was a Mason and she an Eastern Star. She died 16 Mar 1934.

Issue:

i William Lloyd Usselman b 9 Dec 1886: no issue
ii Lenora E. Usselman b Dec 1890 Hancock, Iowa: unmarried: address in 1958 - 2725 N Meridian St, Indianapolis
iii Foster E. Usselman b 8 Feb 1893: d 5 Jan 1900

SARAH E.(6) HOLMES -- Elizabeth Scholl(5), John Jacob(4), John Jacob(3), Anna S.D.(2), Philip Peter(1)

b 14 Feb 1864: m 24 Jan 1884 M. A. Griffith, b in Muskingum, Ohio. Methodists. Lived in Hancock, Iowa.

Issue:

i Mary Effie Griffith b 9 Jan 1885: m George Gress
ii Edith Elizabeth Griffith b 26 May 1887: m J. Walter McMasters
iii Nettie May Griffith b 14 Jan 1893: m Cliff Plum
iv Marion A. Girffith b 6 Jan 1896: m Edna Stone
v infant son b 18 Oct 1898: d at birth

DANIEL VORHEES(6) HOLMES -- Elizabeth Scholl(5), John Jacob(4), John Jacob(3), Anna S.D.(2), Philip Peter(1)

b 28 June 1870: m 2 Feb 1897 Minnie Boos, Hancock, Iowa

Issue:

i Nora Holmes 22 Apr 1898: m Eugene Gagon
ii Lela Ella Holmes b 13 Mar 1899: m August Hamann
iii Lloyd Raymond Holmes b 14 Apr 1901: m Mamie Myrtle Dean

OLIVER FREDERICK(6) HOLMES -- Elizabeth Scholl(5), John Jacob(4), John Jacob(3), Anna S.D.(2), Philip Peter(1)

b 2 Dec 1871: d 24 Sept 1956: m Emma Elliott 30 Oct 1895

Issue:

i Ethel Holmes b 9 May 1896: m Herman Clark

CHARLES MARION(6) HOLMES -- Elizabeth Scholl(5), John Jacob(4), John Jacob(3), Anna S.D.(2), Philip Peter(1)

b 7 Nov 1875: d 3 Jan 1952: m 14 June 1900 Carrie Overman

Issue:

i William Marion Holmes b 14 May 1901: m 28 Dec 1922 Grace Hazeleth
ii Hazel Hortense Holmes b 8 July 1902: m 15 Sept 1920 Arthur Robinson
iii Doris Frances Holmes b 14 Oct 1903: m Robert Slater
iv Hoaric Wilbur Holmes b 25 Dec 1905: m 20 July 1928, no issue
v Derwood Edward Holmes b 21 Jan 1909: m 2 June 1931 Catherine Porne
vi Lloyd Oliver Holmes b 21 July 1915: m Ruth _____, issue one dau; m(2) _____, issue one dau

GEORGE EDWARD(6) HOLMES -- Elizabeth Scholl(5), John Jacob(4), John Jacob(3), Anna S.D.(2), Philip Peter(1)
b 1 Nov 1877: m 25 Dec 1901 Ollie McCarty
Issue:
i Hugh Holmes b 27 Mar 1906: m 25 Mar 1931 Louise Hayeck, no issue

LOUISA ELLEN(6) HOLMES -- Elizabeth Scholl(5), John Jacob(4), John Jacob(3), Anna S.S.(2), Philip Peter(1)
b 6 Nov 1879: unmarried, living in Long Beach, California

MARY EDNA(6) SCHOLL -- Jonas(5), John Jacob(4), John Jacob(3), Anna S.D.(2), Philip Peter(1)
b 9 July 1875 near Connersville: d 31 Jan 1959: m 21 Sept 1898 George L. Fisher, b 16 Feb 1875 Alquina, Ind., son od James L. and Mary Eliza (Hill) Fisher, d 19 Feb 1959
Issue:
i Mary Louise Fisher b 1 Sept 1899: m Paul L. Gettinger

J. EDGAR(6) SCHOLL -- Jonas(5), John Jacob(4), John Jacob(3), Anna S.S.(2), Philip Peter(1)
b 27 May 1879: m 10 Dec 1902 Grace E. Hill dau of Willis and Alice (Caven) Hill, Piqua, Ohio. Edgar was born on the original SCHOLL homestead east of Connersville, where his great grandfather John Jacob(3) settled when coming to Indiana in 1833. Always active in civic affairs; charter member of Grange, and Farm Bureau; for fourteen years county chairman of the Agricultural Adjustment Administration which was organized by the U.S. gov't following the depression of the early '30s to assist farmers in overcoming economic conditions. Always active in St. Paul's Lutheran Church, he served fifty continuous years as deacon and more than thirty years as secretary of the congregation.
Issue:
i Marjory Louise Scholl b 6 Jan 1906: m Rev. Edwin Bracher
ii J. Willis Scholl b 24 Feb 1908: m Louise Gipe
iii Robert Allan Scholl b 12 Nov 1909: m Maxine Williams
iv Joseph Arthur Scholl b 10 Sept 1911: m(1) Mary Fowler, m(2) Lorene Shaw
v Guy Charles Scholl b 29 Sept 1922: m Mary Lucille Dare

MAUD ISABELLE(6) SCHOLL -- George(5), John Jacob(4), John Jacob(3), Anna S.D.(2), Philip Peter(1)
b 6 Sept 1870: d _____ : m 30 Oct 1895 Rev. James Cattanach son of Lachlan and Jessie (mcArthur) Cattanach, b Williamstown, Glengarry County, Ontario, Canada. He was a minister of the Presbyterian Church USA
Issue:
George Scholl Cattanach b 1 June 1898: m(1) Ruth Gardiner, m(2) Ruth Margaret Amerman
ii Lachlan McArthur Cattanach b 23 July 1900: m Helen Gibby

ROSETTA LEONA(6) SCHOLL -- Elias(5), John Jacob(4), John Jacob(3) Anna S.D.(2), Philip Peter(1)

b 6 Mar 1865: m 8 Apr 1886 Uriah Ranck, son of Matthais and Nancy (Helms) Ranck

Issue:

i Bertha E. Ranck b 8 Sept 1889: m Mark McDill

ii Ruth May Ranck b 8 May 1903: m Rylie Clark, no issue

EMERY ALFRED(6) SCHOLL -- Elias(5), John Jacob(4), John Jacob(3), AnnaS.D.(2), Philip Peter(1)

b 12 Nov 1871 in Jennings twp, Fayette County: m(1) 21 Aug 1895 Zetta L. Culley dau of Leander and Margaret Watt Cully, b 28 Aug 1873, d 9 Mar 1915; issue, son b 3 Jan 1898, lived two days; m(2) 27 June 1918 Dorothea Schultz of Richmond, Ind., b 21 June 1872, d 14 Mar 1927, no issue; m(3) 25 Dec 1929 Inez Montgomery b 6 June 1890, dau of Franklin P. and Rose Fiant Montgomery, no issue.

Emery graduated from Alquina High School, and spent several years teaching in Fayette and Union County schools. After his marriage he devoted his time to farming. Always active in the affairs of the Lutheran Church, he was chosen a delegate to the 1918 General Synod meeting in New York when the merger of that body with the General Council and the United Synod of the South took place, forming the United Lutheran Church in America.

After his marriage to Inez Montgomery, he moved to Connersville, and spent his time in supervising and managing their extensive real estate holdings.

The name of his wife, Inez, appears in Women of Indiana and Who's Who in Indiana. She has always been active in the Democrat Party, having served as 1st vice chairman for Fayette County, 10th District vice chairman, and National Committee-Woman for Indiana. She has also been State Director of Probation, and a member of the Board of Trustees, Indiana Women's State Prison. In addition she is active in the Central Christian Church. Both of them are generous in financial aid of their churches and of civic enterprises.

CARRIE MAY(6) SCHOLL -- Elias(5), John Jacob(4), John Jacob(3), Anna S.D.(2), Philip Peter(1)

b 4 Aug 1869 near Lyonsville: d Nov 1955: m 19 Dec 1889 Charles F. Douthitt son of Charles and Martha (Showalter) Douthitt, b 14 June 1866.

Issue:

i Maud Douthitt b 19 Nov 1890: m 14 Dec 1915 Charles Sloneker

ii Bernice Muriel Douthitt b 11 Oct 1893: unmarried

iii Mildred Douthitt b 13 Dec 1896: m 15 June 1920 Glen Hiers

iv Herbert Douthitt d 25 Dec 1900: m(1) 28 May 1921 Florence Hamilton, m(2) Effie Wright Chaney 20 Sept 1947

v Gertrude Elizabeth Douthitt 9 Aug 1904: m Coleman Phillips

vi Joseph Francis Douthitt b 15 June 1908: m 30 Mar 1940 Elenor Christie

ELMER LIDIKAY(6) SCHOLL -- Elias(5), John Jacob(4), John Jacob(3), Anna S.D.(2) Philip Peter(1)

b 17 Feb 1878 near Lyonsville: m 25 Feb 1903 Mary Alice Fisher dau of James T. and Mary Eliza (Hill) Fisher, d 18 Nov 1958 after brief illness.

Elmer graduated from Alquina High School, studied at Indiana State Normal in Terre Haute, and taught for a time in the schools of Jennings twp. Until late in life he continued to live on the farm where his father Elias and grandfather, John Jacob had lived. After he moved to Connersville

ALICE FISHER SCHOLL ELMER L. SCHOLL

and his son Albert purchased the homestead and is now living there. Elmer was always active in the work of St. Paul's Lutheran Church, K of P lodge, and other civic activities.

Issue:

i Maurice LaVerne Scholl b 8 Dec 1903: m 11 Mar 1927 Elsie White
ii Harriet Inez Scholl b 6 Nov 1907: m 6 Sept 1934 Andrew Gwinnup
iii Albert Fisher Scholl 1 Feb 1917: m 26 June 1945 Mary Catherine Klemme

---

WILLIAM C.(6) ROTH -- Joseph Roth(5), Polly Scholl(4), John Jacob(3) Anna S.D.(2), Philip Peter(1)

b 1 Feb 1864 near Connersville: m Maggie May Alter

Issue:

i Autta M. Roth m(1) _____Major,
ii William F. Roth

NETTIE LORENA(6) ROTH -- Joseph Roth(5), Polly Scholl(4), John Jacob(3) Anna S.D.(2), Philip Peter(1)

b Aug 1866 near Connersville: m Mathew R. Wilson. They moved to Bozeman, Montana where he practised law.

Issue:

i Harmon Wilson
ii Elva Wilson m _____Nelson
iii Anna Wilson m _____ Price
iv Kathleen Wilson m _____ Price, lives in Baltimore, Mary land

MICHAEL(6) ROTH -- Joseph Roth(5), Polly Scholl(4), John Jacob(3), Anna S.D.(2) Philip Peter(1)

b 8 Jan 1872: d 1950: m(1) 15 June 1897 Laurel Cates, M(2) Bertha H[illegible] Barrows

Issue:

i Howard Roth (son of Laurel Cates) b 1894: d 1897
ii Ralph Allen Roth (son of Bertha Barrows), issue -- Patricia

BURTON FRANKLIN(6) ROTH -- Joseph(5), Polly Scholl(4), John Jacob(3), Anna S.D.(2), Philip Peter(1)

b 23 Oct 1876 near Connersville: m 21 July 1910 Edythe Herron near Oxford, Ohio. Burton graduated from Connersville High School, and attended Purdue University. After his marriage they moved to Montana where he was employed in the Indian Service. Later he served in the same work in Nevada and Arizona. After retirement from the Indian Service they returned to Oxford, where he was Superintendent of the City Waterworks. On reaching retirement age they moved to Corvallis, Oregon.

Issue:

i Joseph Roth b 10 May 1911: m Mary Frances Fogarty
ii Lewis Roth b 12 Apr 1914: m 4 Nov 1945 Evylen Swain

NELSON JOSEPH(6) ROTH -- Joseph(5), Polly Scholl(4), John Jacob(3), Anna S.D.(2), Philip Peter(1)

b 8 Jan 1882 near Connersville: m 24 Nov 1908 Alice Brown dau of Joseph and Anna (Scholl) Brown. Nelson was a city mail carrier in Connersville

for many years, then transferred to California. Retired, living in Formosa Beach, Calif.

Issue:

i Glen Nelson Roth m 4 Oct 1940 Marian Raymond

ii Thomas Burton Roth m 6 Apr 1940 Maybelle Alsop

IDA JANE(6) HUBER -- Margaret Roth(5), Polly Scholl(4), John Jacob(3), Anna S.D.(2), Philip Peter(1)

b 9 Mar 1866: m Samuel Garrett

Issue:

i Clara Garrett m _____Rodenburg

ii Paul Garrett m(1) Gladys Kibby, m(2) Inez Lyons b 23 Jan 1903, issue Naomi Ruth Garrett b 12 June 1928, d 23 Aug 1934
" Margene Sue Garrett b 12 July 1936: m 1 July 1956 Dr. E. H. Albright, a dentist

AMANDA ROSETTA(6) HUBER -- Margaret Roth(5), Polly Scholl(4), John Jacob(3) Anna S.D.(2), Philip Peter(1)

b 19 Feb 1864: d 19 July 1902: m Joseph Ayers

Issue:

i Roy Ayers

ii Viola Ayers m Guy Carson

iii Aaron Ayers

iv Rufus Ayers

MARGARET ANN(6) HUBER -- Margaret Roth(5), Polly Scholl(4), John Jacob(3) AnnaS.D.(2), Philip Peter(1)

b 31 Aug 1868: m 23 Dec 1891 William Brandt; both buried in Union Cemetery Lyonsville.

Issue:

i Ethel Jane Brandt b 24 Mar 1894 in Covington, Ky.: m 16 June 1920 Norman J. Zell, who served in World War I, was wounded in battle and decorated for bravery by the King of Montenegro

ii Hazel May Brandt b 12 Mar 1899 in St. Barnard, Ohio

ELLA(6) TITTERINGTON -- Amanda Roth(5), Polly Scholl(4), John Jacob(3), Anna S.D.(2), Philip Peter(1)

m Charles Ferguson

Issue:

i Della Pauline Ferguson b 28 Oct 1895: m 20 June 1917 Russell Meyers. They live in Denver, Colorado where he is cashier of the Union Stockyards. Issue: Betty Jean Meyers, m Gary Gunderson, two children, Susan and Dale; Dorothy Meyers, m Byron Kaufman, one child, Kathy; and Robert Meyers

ii Ruby Ferguson b 2 Aug 1902: m 20 Aug 1920 Wilbur Grubbs. Issue: Glen Gerald Grubbs b 14 Mar 1925, m Anita Perkins, two children, Billy T. and Brenda Jill; Leslie Ray Grubbs b May 1932, m Ruth Ann Gabbard, one child, Sherre Lynn Grubbs; Charles Lee Grubbs b 23 Nov 1940

CLIFFORD L. (6) TITTERINGTON -- Amanda Roth(5), Polly Scholl(4), John Jacob(3) Anna S.D.(2), Philip Peter(1)

b 3 Mar 1871: d 14 Apr 1941: m 1909 Rella Ward. For many years he was a teacher in the public schools; later operated a general store in Alquina.

Issue:

i Ruth Titterington b 17 May 1911: m Raymond Hartling
ii Ward Titterington b 28 Jan 1915: m Thyra Shannon
iii William Titterington b 6 Aug 1922: m Doris Porter

BURTON(6) TITTERINGTON -- George(5), Maria Ann Scholl(4), John Jacob(3), Anna S.D.(2), Philip Peter(1)

b 1879 d 1977: m Irene Weirs

Issue:

i Wilbur Titterington m Mamie Williamson, no issue

CHARLES A.(6) WALKER -- Rachael Titterington(5), Maria Ann Scholl(4), John Jacob(3), Anna S.D.(2), Philip Peter(1)

b 11 Apr 1897 near Connersville: m 7 Apr 1926 Estie Lynn

Issue:

i Donald Walker b _____: m Phyllis Jeanne White

NETTIE ELIZABETH(6) MONTGOMERY -- Alice Scholl(5), Solomon(4), John Jacob(3) Anna S.D.(2), Philip Peter(1)

b 28 Sept 1875: m George E. Willacy of Decatur, Alabama

Issue:

i Arthur Willacy b 4 Dec 1899
ii Hazel Willacy b 28 Sept 1902

FAY(6) MONTGOMERY -- Alice Scholl(5), Solomon(4), John Jacob(3), Anna S.D.(2), Philip Peter(1)

b 19 Oct 1880. m Birdie Payne, Decatur, Alabama

Issue:

i Hal Montgomery b 25 July 1905: d 30 June 1906
ii Gladys Montgomery b 3 Apr 1907
iii Frances Montgomery b 22 Sept 1909
iv Fay Montgomery b 10 May 1912
v Roy Montgomery b 5 Sept 1914

ELSIE(6) JONES -- Elizabeth Scholl(5), Solomon(4), John Jacob(3), Anna S.D.(2), Philip Peter(1)

b near Connersville: m _____ Roberts. Lives near Greenfield. No issue.

HERBERT RAYMOND(6) BROWN -- Anna Scholl(5), Solomon(4), John Jacob(3), Anna S.D.(2), Philip Peter(1)
b 5 May 1880: m 29 Aug 1917 Mary S. Bodenhamer
Issue:
i Mary Alice Brown b 29 Nov 1918: d 21 Nov 1929
ii Lydia Ruth Brown b 9 Nov 1924: m Harry R. Nelson
iii (foster child) Elizabeth Gaskill b 18 Aug 1918

ALICE(6) BROWN -- Anna Scholl(5), Solomon(4), John Jacob(3), Anna S.D.(2), Philip Peter(1)
b 24 Mar 1885: m 24 Nov 1908 Nelson Roth
Issue:
i Glen Nelson Roth m 4 Oct 1940 Marian Raymond
ii Thomas Burton Roth m 6 Apr 1940 Maybelle Alsop

AVERY(6) STANLEY -- Martha Scholl(5), Solomon(4), John Jacob(3), Anna S.D.(2), Philip Peter(1)
b 23 Dec 1871: m 26 Aug 1893 Herbert Glen Rawles, Carthage, Ind.
Issue:
i Harriet Rawles b 13 Dec 1900: m Paul Gordon
ii Jeanette Rawles b 31 Aug 1902

LEWIS W.(6) STANLEY -- Martha Scholl(5), Solomon(4), John Jacov(3), Anna S.D.(2) Philip Peter(1)
b 16 Sept 1876: m 11 Oct 1904 Anna Ernest dau of A.W. and Catherine Ernest, in Rush County, Ind.
Issue:
i Ernest Stanley b 8 Sept 1906

MORTON(6) STANLEY -- Martha Scholl(5), Solomon(4), John Jacob(3), Anna S.D.(2), Philip Peter(1)
b 19 July 1880, Rush County: m 29 Jan 1905 Grace Lane dau of W. S. and Luna (Lemmon) Lane, b 5 Oct 1881 in Cleveland, Ind.
Issue:
i Katherine J. Stanley b 3 Sept 1908

RUPERT H.(6) STANLEY -- Martha Scholl(5), Solomon(4), John Jacob(3), Anna S.D.(2), Philip Peter(1)
b 22 Feb 1888 in Arlington, Ind.: m(1) 6 Sept 1912 Helen S. McCorkle dau of David M. and Emma (Charter) McCorkle, d 20 Dec 1932 in New Rochelle, N.Y., buried in family plot in Milroy, Ind.; m(2) 5 June 1924 Margaret McCregor Brown, widow of George Brown
Issue:
i Rupert McCorkle Stanley b 16 Oct 1913: m 4 Dec 1948 Anna Fisher
ii James Winston Stanley b 26 Nov 1915 in Kaifeng, Honan, China: m 8 May 1915 Helga Dunzinger
iii Philip Boyd Stanley b 19 Apr 1919 in Keifeng, Honan, China: m Sylvia Goelitz, Missoula, Montana
iv Mary Elizabeth Brown (dau of George and Margaret McCregor Brown) b 11 Dec 192
v John McCregor Stanley b 17 Jan 1936: m 22 June 1957 Joan Lee Dartnell

Rupert H. Stanley graduated from Earlham College, Richmond Indiana in 1910. For seventeen years he served the YMCA, first in Pittsburgh, then at Kansas Agricultural College. In 1912 he went to China, studied at the Peking Union Language School, then was stationed in Tientsin, later in Kaifeng. After a furlough in America he returned to the Orient as General Secretary of the Chinese student YMCA in Tokyo. Following the earthquake and fire he returned to China where he was in charge of the student division of YMCA in Tsinan, with special responsibility for students in the three schools of the Shantung Christian University. The family returned to America in 1927 where both Rupert and his wife taught in the Westown Boarding School near Philadelphia. In 1929-31 both of them were resident students in Union Theological Seminary and Teachers College of Columbia University. In 1932 he was ordained by the Westchester Presbtery and served as supply pastor of First Presbyterian Church, New Rochelle, N.Y.. For three years he was Protestant chaplain of the Metropolitan Life Insurance Co Sanitarium of Mt. McCregor, N.Y. He has been pastor in Poughkeepsie, N.Y., Kokomo, Ind., and North River, and Marlboro, N.Y. and is now located in Marlboro.

ROBERT FORD(6) STANLEY -- Martha Scholl(5), Solomon(4), John Jacob(3), Anna S.D.(2), Philip Peter(1)

b 6 Nov 1891: d 31 Oct 1957: m 1 Mar 1925 Margaret Gray dau of Cassius and Clara McDonald Gray.

Issue:

i Robert Allan Stanley b 23 July 1929

(end of sixth generation)

SEVENTH GENERATION

CHESTER ALLAN(7) SCHOLL -- William Curtis(6), John (5), John(4), John Jacob(3) Anna S.D.(2), Philip Peter(1)
b 22 Dec 1883 near Connersville: m(1) July 1904 Cora Slaughter, Moscow, Iowa, m(2) 30 June 1918 Lola Riggs dau of Francis and Nancy Simpson Riggs.
Issue:
i Clifford O, Scholl
ii Olive Scholl b 20 Apr 1920: m 30 Nov 1945 Walter Christian: issue, James Allen Christian

CURTIS ALEXANDER(7) SCHOLL -- William Curtis(6), John (5), John (4), John Jacob(3), Anna S.D.(2), Philip Peter(1)
b 6 Mar 1889 near Connersville: m Estelle Bicard. He was a farmer, and for several years Trustee of Jennings Twp. schools.
Issue:
Francis Wilhelmina Scholl b 28 Mar 1910: m Albert Marshall, New Paris, Ohio
ii Joseph Curtis Scholl b 4 Dec 1913: m Martha Ellen Mason

ARTHUR (7) LYONS -- Albert Lagrange Lyons(6), Sarah Scholl(5), John(4), John Jacob(3), Anna S.D.(2), Philip Peter(1)
b 26 Aug 1900 near Connersville: m 7 Apr 1928 Alice Goodwin
Issue:
i David Arthur Lyons b 24 Sept 1929: m Beverly Church, no issue. Lives in Tuscon, Arizona

INEZ(7) LYONS -- Albert Lagrange Lyons(6), Sarah Scholl(5), John(4), John Jacob(3), Anna S.D.(2), Philip Peter(1)
b 23 Jan 1903 near Connersville: m 29 Apr 1926 Paul Gerrett
Issue:
i Naomi Ruth Garrett b 12 June 1928: d 23 Aug 1934
ii Margaret Sue Garrett b 12 July 1936: m 1 July 1956 Dr. E. H. Albright

WILLARD ALBERT(7) LYONS -- Albert Lagrange Lyons(6), Sarah Scholl(5), John(4), John Jacob(3), Anna S.D.(2), Philip Peter(1)
b 24 Oct 1912: m Isabelle Rose Runyan
Issue:
i Ronald Edward Lyons b 23 June 1938
ii Judy Ann Lyons b 15 Mar 1946

ELSIE(7) LYONS -- James Everett Lyons(6) Sarah Scholl(5), John(4), John Jacob(3), Anna S.D.(2), Philip Peter(1)
b 6 Mar 1893 Lyonsville: m(1) Mitchell Peterson, m(2) Charles Price
no issue

FIVE GENERATIONS

Claude A. Scholl

James F. Scholl James Neal Scholl

J. Frank Scholl David Scholl

Taken on his 98th Birthday

COLONIAL HOME

Residence of J. Franklin Scholl who lived to the age of 101 years

VIRGIL(7) LYONS -- James Everett Lyons(6), Sarah Scholl(5), John(4), John Jacob(3), Anna S.D.(2), Philip Peter(1)
b 19 July 1896 at Lyonsville: m Viola LaFuze 16 Sept 1917
Issue:
i Margaret Lyons b 3Aug 1918: m Carl Towler
ii Thelma Lyons b 24 Sept 1924: m _____Ripberger
iii Mary Alice Lyons b 28 Apr 1928: m Alfred Bender

2034516

VIVIAN(7) LYONS -- James Everett Lyons(6), Sarah Scholl(5), John(4), John Jacob(3), Anna S.D.(2), Philip Peter(1)
b 6 Nov 1899: m Leroy Clevenger
Issue:
i Harold Clevenger m Helen Ham: two children, Ronnie and Carol
ii Donald Clevenger m Jacqueline_____: two children, Laney and Rickey
iii David Clevenger two children, Sandra and Michael
iv Norman Clevenger three children, Gerald, Duane and Danne
v Mildred Clevenger m John Carter: two children, Patricia and Janice
vi Leona May Clevenger m Ray Jones: three children, Kathy, Karen, and Karla
vii James Allen Clevenger now serving in army

EARL(7) LYONS -- James Everett(6), Sarah Schol(5), John(4), John Jacob(3) Anna S.D.(2), Philip Peter(1)
b 23 Dec 1903 at Lyonsville: m(1) Sept 1929 Lorraine Moore, m(2) 5 Dec 1950 Harriet Davis. Lives in Phoenix, Arizona
Issue:
i Warren Lyons 12 Sept 1931: m Chick Franciosi: children Randy b 1955, Robin b 18 Dec 1956, and Rhonda b July 1959

NEVA OLIVE(7) SCHOLL -- Lewis Samuel(6), David(5), John(4), John Jacob(3), Anna S.D.(2), Philip Peter(1)
b 6 Jan 1890 near Connersville: m Elmer Newland son of Edward Newland, d 20 Nov 1954. Neva lives on her farm east of Connersville
Issue:
i Donald Newland b 30 Jan 1912: m Martha Wright: two children, Jayne b 1940, and Jon Wright b 1946
ii Lois Newland b 1921: m Richard Anderson, farmer; served in North Africa during World War II; live in Winchester, Ind. One child, Adrienne b 4 Mar 1953
iii Mark Eddy Newland b 16 July 1927: m Norma Simpson: issue, Jama Newland

MATTIE HAZEL(7) SCHOLL -- Lewis Samuel(6), David(5), John(4), John Jacob(3), Anna S.D.(2), Philip Peter(1)
b 28 June 1892: m Frank Carson, Liberty, Indiana; farmer, Presbyterian
Issue:
i Mary Jane Carson b 29 Sept 1916: m Norman McCashland
ii John Franklin Carson b 11 May 1920: m Marjorie Burton
iii Glen Edwin Carson b 3 Dec 1928: m Geneva Howard
iv Martha Ann Carson b 28 June 1924: m Richard Poivre

MARIE SYLVIA(7) SCHOLL -- Lewis Samuel(6), David(5), John(4), JohnJacob(3)
Anna S.D.(2), Philip Peter(1)
b 6 Jan 1895 near Connersville: m Jan 1915 Forrest Showalter, son of James Showalter, farmer, living west of Brownsville.
Issue:
i Frederick Showalter b 1916: m Betty Lou Wood: children, Linda Kay b 30 June 1951, Roger Dean b 11 Oct 1952, Valeria Jane b 31 Aug 1954

FLORENCE OPAL(7) SCHOLL -- Lewis Samuel(6), David(5), John(4), John Jacob(3)
Anna S.D.(2), Philip Peter(1)
b 8 July 1900 near Connersville: m 4 Mar 1920 LLoyd Williamson: living at Anderson, Ind.
i Phyllis Willimason b 11 Dec 1920: m Roy Wheasler

JOHN MONGER(7) SCHOLL -- Lewis Samuel(6), David(5), John(4), John Jacob(3),
Anna S.D.(2), Philip Peter(1)
b 20 Jan 1913: m (1) 3 Feb 1934 Juanita Dehaven, m(2) 4 Oct 1936 Edith Marie Catlin. John is a skilled mechanic, has his own repair shop in Springersville, and flies his own airplane.
Issue:
i Betty Jane Scholl b 11 Mar 1935: m Aug 1958 Jack Harmon
ii Lewis Roy Scholl b 14 July 1939
iii Donald Lee Scholl b 15 Mar 1941
iv Paul Albert Scholl b 9 Sept 1948

DAVID(7) SCHOLL -- Lewis Samuel(6), David(5), John (4), John Jacob(3),
Anna S.D.(2), Philip Peter(1)
b 15 July 1917: m 14 Sept 1940 Dorothy Pidgeon. David is a farmer, owning and living on the farm previously owned by his father and grandfather. His wife is a graduate of Miami University. They are active members of the Christian Church.
Issue:
i Susanne Scholl b 14 Oct 1941: m 18 July 1957 Tinsley Boggs, now in the US Army
ii Thomas Scholl b 14 July 1948

FAY LAURENCE(7) JUNKINS -- Ivy Scholl(6), David(5), John(4), John Jacob(3)
Anna S.D.(2), Philip Peter(1)
b 19 Dec 1909: m 21 June 1935 Claudia Wilson. Farmer, Lutherans.
Issue:
i Philip Fay Junkins b 5 May 1936: m Aug 1958 Mary Miller: now in the US Army
ii James Keith Junkins b 7 July 1944
iii Richard Jay Junkins b 15 Apr 1948

MARY ANN(7) SCHOLL -- Joseph H.(6), David(5), John(4), John Jacob(3), Anna S.D.(2)
Philip Peter(1)
b 3 Feb 1898: m 25 June 1929 Harry E. Elliott, Indianapolis
Issue:
i Sara Ann Elliott secretary in Eli Lilly Co., Indianapolis

JOSEPHINE(7) SCHOLL -- Joseph H.(6), David(5), John(4), John Jacob(3), Anna S.D.(2), Philip Peter(1)
b 23 Jan 1902 at Carthage, Indiana: m 26 Aug 1937 Arlie Cross, dean of Belville, Ill. High School
Issue:
i John Scholl Cross b 10 Aug 1938

LUTHER GUNN(7) SCHOLL -- Louis Emmett(6), Daniel(5), John Jacob(4), John Jacob(3) Anna S.D.(2), Philip Peter(1)
b 22 June 1907 in Monroe, Wasington: m 25 Oct 1930 Adelaide E. Brown, b 11 Jan 1904 in New Jersey. For many years Luther was associated with the Prudential Insurance Co. and was located in New Jersey, later transferred to Denver, Colorado. He established his own insurance business, and lives in Denver.
Issue:
i Robert Brown Scholl b 17 Mar 1932 in New York: attended Denver University two years, and now is special agent for Fidelity and Deposit Bond Insurance Co. of Denver: m Roxanna Goodier of Denver: children, Robert Goodier b 16 Dec 1953, Gerald Luther b 1 Oct 1955, and James Jeffery b Apr 30 1957
ii Joan Marsh Scholl b 5 July 1935 in New Jersey: m 22 Nov 1958 Nicholas M. Orlando. Joan is a graduate of Colorado Women's College; was airline hostess for T.W.A.; now lives in Los Angeles

ALBERT LINCOLN(7) SCHOLL -- Louis Emmett(6), Daniel(5), John Jacob(4), John Jacob(3), Anna S.D.(2), Philip Peter(1)
b 18 Feb 1909: m 21 June 1941 Eva Emma Bartelson
Issue:
i Karen Rosalie Scholl b 6 Aug 1942
ii Gary Scholl b 6 Oct 1943
iii James Emmett Scholl b 3 July 1947
iv Judith Ann Scholl b 30 July 1948

PERSIS JANE(7) SCHOLL -- Louis Emmett(6), Daniel(5), John Jacob(4), John Jacob(3), Anna S.D.(2), Philip Peter(1)
b 30 Oct 1910: m 24 Oct 1931 Harold Heenan McLaughlin, b 26 Apr 1909, graduate of Washington State College, taught school in Clallam County, Wash. since 1931
Issue:
i Nancy Jane McLaughlin b 17 Mar 1934: graduated U. of California 1957
ii Alan Niles McLaughlin b 30 July 1938: serving in US Navy
iii Ann Cheri McLaughlin b Mar 1948
iv Marcia Jean McLaughlin b 10 Sept 1952

ROSE MAREI(7) SCHOLL -- Louis Emmett(6), Daniel(5), John Jacob(4), John Jacob(3), Anna S.D.(2), Philip Peter(1)
b 18 June 1914: m 27 Jan 1946 Raphael D. Schmidt, b 24 Nov 1912 in Nebraska of German and English parents; he is a sailmaker by trade, and works in the Puget Sound Navy Yard, Bremerton, Washington

Issue:
i Nancy Jane Schmidt b 27 Nov 1946
ii David Charles Schmidt b 28 May 1948
iii Barbara Alice Schmidt b 18 Dec 1952

LOUIS EMMETT(7) SCHOLL -- Louis Emmett(6), Daniel(5), John Jacob(4), John Jacob(3), Anna S.D.(2), Philip Peter(1)
b 30 Jan 1913: m 22 Aug 1942 Lois M Bennett. Louis studied architecture at the University of Washington, and is now a builder. His wife is a graduate of the University of Washington, now working for a master's degree
Issue:
i Marilyn Ruth Scholl b 4 May 1946
ii Lewis Grover Scholl b 14 Feb 1948

WARREN IRVING(7) SCHOLL -- Louis Emmett(6), Daniel(5), John Jacob(4), John Jacob(3), Anna S.D.(2), Philip Peter(1)
b 5 Dec 1917: m 18 Jan 1950, Olive Belle Brown, b 11 Aug 1913, Calgary, Alberta. Warren is a yacht painter in a shipyard, Seattle, Washington.
Issue:
i Wendy Susan Scholl b 29 Oct 1950
ii Warren Storemont Franklin Scholl b 26 May 1952

CHARLES THEODORE(7) SCHOLL -- Louis Emmett(6), Daniel(5), John Jacob(4), John Jacob(3), Anna S.D.(2), Philip Peter(1)
b 27 Sept 1922: m 29 July 1944 Leoda Mary Greene: served with great distinction in the Far East, in World War II; is a production test pilot for Convair, in San Diego, lives in Chula Vista, California.
Issue:
i Mary Ann Scholl b 21 Jan 1947

HARRY STEWART(7) SCHOLL -- Henry Elmore(6), Daniel(5), John Jacob(4). John Jacob(3), Anna S.D.(2), Philip Peter(1)
b 13 Nov 1889, Kansas City, Mo.: m _____

FLORENCE LESSELLE(7) SCHOLL -- Henry Elmore(6), Daniel(5), John Jacob(4), John Jacob(3), Anna S.D.(2), Philip Peter(1)
b 16 June 1906 Kansas City, Mo.: m _____

MIRIAM GROSSER(7) SCHOLL -- George Warren(6), Daniel(5), John Jacob(4), John Jacob(3), Anna S.D.(2), Philip Peter(1)
b 23 Nov 1907: taught at Columbia University, where she earned a doctor's degree; now head of Department of Home Economics, Oregon State College, Corvallis, Oregon

HELEN LIDIKAY(7) SCHOLL -- George Warren(6), Daniel(5), John Jacob(4), John Jacob(3) Anna S.D.(2), Philip Peter(1)
b 31 Dec 1910: m 5 July1946 Edwins Murdock, no issue: gov't employee in Calif.

EUNICE ERNESTINE(7) SCHOLL -- George Warren(6), Daniel(5), John Jacob(4), John Jacob(3), Anna S.D.(2), Philip Peter(1)
b11 Jan 1913: m Norman Blanchard, b 22 June 1911. He heads a boat building company in Seattle.
Issue:
i Norman B. Blanchard b 11 June 1945

MARTHA CAROL(7) SCHOLL -- George Warren(6), Daniel(5), John Jacob(4), John Jacob(3), Anna S.D.(2), Philip Peter(1)
b 11 Nov 1916: 28 Feb 1941 Ronald S. Hawkins, b 4 Mar 1916, irrigation engineer.
Issue:
i Ronald Hawkins, Jr. b Apr 1942
ii Gerry Hawkins b Apr 1945
iii Roberta Hawkins b Apr 1954

CLAUDE AUGUSTUS(7) SCHOLL -- James Franklin(6), Benjamin(5), John Jacob(4) John Jacob(3), Anna S.D.(2), Philip Peter(1)
b 7 July 1878 in Fayette County: m (1) 25 Dec 1901 Lena Maude Ayers, dau of Francis Marion and Martha Rebecca (Robinson) Ayers, d 20 Jan 1946; m(2) 16 Sept 1948 Sally Evans. Claude lived successively in Shelby County, Ind., Connersville, Wilson, Pa., and Midland, Pa. Engineer at Crucible Steel Co. of America. Retired.
Issue:
i James Francis Scholl b 23 May 1902: m Dorothy M. Lawson

CLARENCE EVERETT(7) SCHOLL -- James Franklin(6), Benjamin(5), John Jacob(4) John Jacob(3), Anna S.D.(2), Philip Peter(1)
b 4 Aug 1880 Lyonsville: m 15 Aug 1906 Iva Elizabeth Bersig dau of Charles and Lovina (Jackson) Bersig, b at Montrose, Ill. Clarence was agent at Montrose for the Pennsylvania Railway Co., and vice president of the Greenup Building and Loan Ass'n; 32nd degree Mason. Retired, living at Glenwood, Ind. No issue.

ELVIRA BELLE(7) SCHOLL -- James Franklin(6), Benjamin(5), John Jacob(4), John Jacob(3), Anna S.D.(2), Philip Peter(1)
b 4 Aug 1881: m 13 Dec 1900 Marshall Otis Milburn, son of Leonidas and Martha Ermine (Linder) Milburn
Issue:
i Leonidas Earl Milburn b 27 Feb 1902: m 24 Dec 1927 Mary Isabelle Springer

NETTIE RUTH(7) SCHOLL -- James Franklin(6), Benjamin(5), John Jacob(4), John Jacob(3), Anna S.D.(2), Philip Peter(1)
b 18 Sept 1882: m 9 Sept 1911 Clyde Hubert Williams, son of Elisha and Anna (Bilby) Williams. No Issue.

SARA MELINDA(7) SCHOLL -- James Franklin(6), Benjamin(5), John Jacob(4), John Jacob(3), Anna S D(2), Philip Peter(1)
b 21 Sept 1884: educated at Morristown (Ind) High School, and Marion College. Active worker in women's clubs and the D.A.R. Unmarried.

BENJAMIN DANIEL(7) SCHOLL -- James Franklin(6), Benjamin(5), John Jacob(4) John Jacob(3), Anna S.D.(2), Philip Peter(1)
b 29 Aug 1886: m 8 Dec 1909 Olive Marie Murman, dau of Franklin Pierce and Martha Demarise (Chambers) Murman, b 16 Mar 1886 at Shelbyville, Ind. Farmer; K. of P.
Issue:
i Paul Murman Scholl b 21 Oct 1910: m Lucille Callahan

JOHN HENRY(7) SCHOLL -- James Franklin(6), Benjamin(5), John Jacob(4), John Jacob(3), Anna S.D.(2), Philip Peter(1)
b 16 Apr 1889: m 12 Oct 1915 Dellaphine Hudson, dau of Leonard and Lillian May (Dungan) Hudson. Bookeeper, City Clerk in Connersville; Democrat, Mason, Methodist, president of Lions Club.
Issue:
i Patsey Jean Scholl b 26 July 1924

CURTIS PAUL(7) SCHOLL -- James Franklin(6), Benjamin(5), John Jacob(4), John Jacob(3), Anna S.D.(2), Philip Peter(1)
b 5 Aug 1894: m 23 Sept1919 Doris Amelia Saxon, dau of Walter Sherman and Cora Elizabeth (Long) Saxon. Farmer, Democrat, Methodist; active in farm organizations and church work.
Issue:
i Phyllis June Scholl b 2 June 1921: m Roger Charles Patterson
ii Virginia Lee Scholl b 28 Mar 1929: m William Hugh Webb

MARIE LA VAUGHN(7) SCHOLL -- James Franklin(6), Benjamin(5), John Jacob(4) John Jacob(3), Anna S.D.(2), Philip Peter(1)
b 30 Oct 1898: m 30 June 1925 Stuart Richey Garrison, son of Harry H. and Ellen Hardin (Poole) Garrison, b 12 Dec 1898, at the time of his retirement he was vice president of the Union Central Life Insurance Co.
Issue:
i Martha Ellison Garrison b 13 July 1926: m 30 June 1950Charles William Anness
ii Priscilla Stuart Garrison b 22 Mar 1929: m m 30 June 1951 Oliver Pape Bardes
iii Sara Scholl Garrison b 21 Sept 1934: m 27 Dec 1958 Gerald Skidmore

---

CARL(7) SHERRY -- Emma Candace Scholl(6), Benjamin(5), John Jacob(4), John Jacob(3), Anna S.D.(2), Philip Peter(1)
b 24 Aug 1879: d Oct 1929: m Frances Foley
Issue:
i Kenneth Sherry b 16 Apr 1903: d 23 Oct 1916
ii Fay Sherry b 12 June 1900: m _____
iii Gail Sherry b 25 May 1907: m (1) Noel Deem, m(2) _____Watts

WILLIAM ROY(7) SHERRY -- Emma Candace Scholl(6), Benjamin(5), John Jacob(4), John Jacob(3), Anna S.D.(2), Philip Peter(1)
b 25 Dec 1880: m (1) 11 Jan 1911 Sylvia Fiant, dau of Daniel Fiant, d 10 July 1954; m(2) 4 Feb 1957 Frances B. Kuban of Fort Worth, Texas

Roy, now retired, has been in the real estate business, and a business promoter.

Issue:

i Mary Frances Sherry b 31 Mar 1917: unmarried: registered nurse, at Fayette Memorial Hospital, Connersville

ii William K. Sherry b 24 Aug 1918: m Martha Wait Romer: daughter Lucinda b 14 June 1951

CHARLES LOWELL(7) STEWART --Susan Elizabeth Scholl(6), Benjamin(5), John Jacob(4), John Jacob(3), Anna S.D.(2), Philip Peter(1)

b 5 May 1882: m 19 June 1907 Anna Lillian Callahan, dau of Thomas D. and Heaster W. (Baker) Callahan. From 1907 to 1927 Charles was associated with the Boise National Bank of Boise, Idaho; from 1927 until his retirement in 1949 he was with the National Bank of Commerce, Seattle, Washington.

Issue:

i Elizabeth Stewart b 23 Dec 1908: m 19 Dec 1932 Bernard Goodwin

ii Anne Walton Stewart 15 Jan 1920: m Robert W. Kelly 6 Feb 1944

ETHEL CANDACE(7) STEWART -- Susan Elizabeth Scholl(6), Benjamin(5), John Jacob(4), John Jacob(3), Anna S.D.(2), Philip Peter(1)

b 26 July 1883: m 29 Sept 1909 Charles P. McCarthy, son of Michael and Mary Ann McCarthy, b 7 Aug 1881. Charles was Chief Justice of the Idaho Supreme Court; later moved to Los Angeles: d 4 Feb 1950.

Issue:

i Marion Stewart McCarthy b 6 Aug 1912: m William G. Jacobson

ii Elizabeth Stewart McCarthy b 12 Feb 1914: m John Judson Taylor

iii Ethel Stewart McCarty b 8 Oct 1919: m Walter Stone Evans

iv Patrice Pendergast McCarthy b 6 Apr 1921: m Urufield E. Nagley

v Caroline Scholl McCarthy b 13 Dec 1922: M Thomas A. Duddleson

---

WALTER NEWMAN(7) SCHOLL -- J. Newton(6), Benjamin(5), John Jacob(4), John Jacob(3), Anna S.D.(2), Philip Peter(1)

b 22 Apr 1887: m 8 Sept 1910 Emma Jobe dau of Isaac and Nancy Jobe

Issue:

i Margaret Scholl b 31 July 1911: m Wesley Harrison: no issue

ii Harold Edwin Scholl b 17 June 1918: m Florence Kathleen Fosbrink

GRACE ETHEL(7) SCHOLL -- J. Newton(6), Benjamin(5), John Jacob(4), John Jacob(3), Anna S.D.(2), Philip Peter(1)

b 26 Sept 1904: m(1) Lamont Matthews, m (2) Harry Quinn: no issue

---

SUSAN ELIZABETH(7) SCHOLL -- George Edgar(6), Benjamin(5), John Jacob(4), John Jacob(3), Anna S.D.(2), Philip Peterd(1)

b 12 Dec 1889: m 22 Dec 1910 Alva Johnson, son of Manford and Margaret Johnson.

Issue:

i Francis Scholl Johnson b 14 Feb 1911

ii Gertrude Louise Johnson b Sept 1913
iii Mary Margaret Johnson b 7 Aug 1915
iv Georgia Elizabeth Johnson b 9 June 1918
v Alva Gray Johnson b 4 Nov 1921
vi Thomas Edgar Johnson b 11 July 1947
vii Gene Norman Johnson b 29 July 1930

HELEN GOULD(7) SCHOLL - George Edgar(6), Benjamin(5), John Jacob(4), John Jacob(3), Anna S.D.(2), Philip Peter(1)
b 21 May 1900: m 21 Oct 1920 herbert J Henry, b 11 Jan 1900. They live in Waterloo twp., Fayette Co. Very active workers in St. Paul's Lutheran Church; operate several farms and raise livestock.
Issue:
i Pierre Henry b 2 Aug 1921: m Hazel Fuller
ii George Albert Henry b 11 Feb 1924: d 15 July 1932
iii Charles Lee Henry b 25 Dec 1925: m Zella Mae Jobe
iv Howard Eugene Henry b 15 Apr 1928: d 13 Apr 1936
v Mary Ann Henry b 19 Apr 1930: m Edward H. Valdois
vi Betty Lou Henry b 6 Sept 1934: m Norman Lake
vii Paul Edwin Henry b 27 Apr 1939

MAYME FREED(7) SCHOLL -- George Edgar(6), Benjamin(5), John Jacob(4), John Jacob(3), Anna S.D.(2), Philip Peter(1)
b 14 May 1892: m 2 May 1918 Victor Stanley, son of Frank Stanley. Farmer and livestock raiser; Methodists. Live near Falmouth, Ind.
Issue:
i Harold Edwin Stanley b 17 July 1928: m 17 Aug 1946 Gladys Anspach

JOHN BENJAMIN(7) SCHOLL -- George Edgar(6), Benjamin(5), John Jacob(4), John Jacob (3), Anna S.D.(2), Philip Peter(1)
b 1 Apr 1902: m 10 Jan 1921 Josephine Goble, b 8 Dec 1902
Issue:
i Marcia Jane Scholl b 16 Feb 1922: m 31 Jan 1943 Clair McCombs
ii George Scholl b 7 Dec 1925: m 18 Aug 1947 Elaine Cusper
iii Robert Scholl 5 Apr 1927: m 28 Jan 1950 Betty Smith
iv Jerry Scholl b 20 Mar 1936
All the family are members of the Lutheran Church. John B.is connected with the Tower Motor Co. of San Diego, California

MILDRED MELINDA(7) SCHOLL -- George Edgar(6), Benjamin(5), John Jacob(4), John Jacob(3), Anna S.D.(2), Philip Peter(1)
b 1 Aug 1904: m 12 Aug 1939 Ivan Stant: no issue. Mildred attended Wittenber College, Springfield, Ohio, and taught school for several years prior to her marriage. Ivan Stant is co-owner of the Stant Manufacturing Co. of Connersville.

DOROTHY ELIZABETH(7) BROWN -- Addie Elnore Scholl(6), Benjamin(5), John Jacob(4), John Jacob(3), Anna S.D.(2), Philip Peter(1)

b 30 Apr 1903 near Connersville: m 12 July 1927 Carl M. Brinkman, d 1 Mar 1952: m(2) 18 Apr 1959 Rex Sullivan.

The untimely death of Carl Brinkman at the age of 48 was a distinct loss to the community. He was active in the work of St. Paul's Lutheran Church; and took a leading part in many civic enterprises. He was a successful business man and large land owner, president of the Remedial Loan Co., and a director of the Fayette Bank and Trust Co. Both Carl and Dorothy graduated from Wittenberg College. After his death she took over the management of much of the business, and is closely associated with the activities of the church and the social life of her community.

Issue:

i Ann Brown Brinkman b 10 Apr 1931: m 14 June 1952 Wil Nelp
ii George William Brinkman b 24 Mar 1934: m 25 Aug 1955 Sue Steele

---

DAISY(7) ARCHEY -- Louella Holmes(6), Sarah Ann Scholl(5), John Jacob(4) John Jacob(3), Anna S.D.(2), Philip Peter(1)

b 24 Aug 1882: m 22 Aug 1906 Ernest Watt, b 4 Jan 1881, d 6 Jan 1957. He was a farmer and carpenter

Issue:

i Sarah Sylvia Watt b 26 Apr 1910: m Raymond B. Rieder
ii Robert Earl Watt b 6 Mar 1912: m Martha Alice Love
iii Erna Louella Watt b 22 Sept 1913: m Alva Courtney Mathes
iv Helen Louise Watt b 3 Nov 1915: m William Christy Sorrell
v Marvel Eugene Watt b 2 Aug 1917: m Betty Hartley

BERTHA(7) ARCHEY -- Louella Holmes(6), Sarah Ann Scholl(5), John Jacob(4), John Jacob(3), Anna S.D.(2), Philip Peter(1)

b 12 Oct 1884: m 17 Jan 1915 Alfred Bateman, d 12 Jan 1923: no issue

FRANK(7) ARCHEY -- Louella Holmes(6), Sarah Ann Scholl(5), John Jacob(4), John Jacob(3), Anna S.D.(2), Philip Peter(1)

b 10 Dec 1886: m Bertah A. Kerchner, d 13 Aug 1917

Issue:

i Glenna Fay Archey b 29 July 1914: m Charles Thomas
ii Frances Archey b 12 Dec 1915
iii Arthur Melvin Archey b 7 June 1917: m Charlene Gates

ERROL(7) ARCHEY -- Louella Holmes(6), Sarah Ann Scholl(5), John Jacob(4), John Jacob(3), Anna S.D.(2), Philip Peter(1)

b 23 Mar 1891: m Ruth Kline, dau of Leonidas and Olive Kline

Issue:

i Dorrie Caroline Archey b 6 Feb 1920: m Howard Armstrong
ii Olive Louella Archey b 27 Oct 1923: m _____ Hill
iii Virginia Ruth Archey b 20 June 1927: m ____ Mullan
iv Richard Earl Archey d at birth

HOME OF SOLOMON SCHOLL
Now owned and occupied by Mr. and Mrs. Arthur Archey

CARL(7) ARCHEY -- Louella Holmes(6), Sarah Ann Scholl(5), John Jacob(4), John Jacob(3), Anna S.D.(2), Philip Peter(1)
b 23 Dec 1893: m Amy Davis: no issue

ETHEL(7) ARCHEY -- Louella Holmes(6), Sarah Ann Scholl(5), John Jacob(4), John Jacob(3), Anna S.D.(2), Philip Peter(1)
b 2 May 1896: m Russell Philips, d 1948
Issue:
i Max Archey Philips

ANNIS MILDRED(7) ARCHEY -- Louella Holmes(6), Sarah Ann Scholl(5), John Jacob(4), John Jacob(3), Anna S.D.(2), Philip Peter(1)
b 22 Dec 1902: d 30 Nov 1933: m Russell Wikoff
Issue:
i Mary Marcella Wikoff: m Joseph Gaynor
ii Janet Marie Wikoff: m Marvin Davis

MARY EFFIE(7) GRIFFITH -- Sarah E. Holmes(6), Elizabeth Scholl(5), John Jacob(4), John Jacob(3), Anna S.D.(2), Philip Peter(1)
b 9 Jan 1885: m 7 Jan 1903 George Gress
Issue:
i Bernice Velma Gress b 11 Oct 1906: m Ralph Olson

EDITH ELIZABETH(7) GRIFFITH -- Sarah E. Holmes(6), Elizabeth Scholl(5), John Jacob(4), John Jacob(3), Anna S.D.(2), Philip Peter(1)
b 26 May 1887: m 7 J n 1903 J Walter McMasters: living in Hancock, Iowa
Issue:
i Fern Elizabeth McMasters b 4 Oct 1905: m Elmer M. Scheffler: children Betty b 2 Aug 1925, Billy 8 Apr 1930, Donna 8 Jan 1938, Bobby 24 Sept 1951
ii Alderman McMasters b 27 Dec 1910

NORAH(7) HOLMES -- Daniel Vorhees Holmes(6), Elizabeth Scholl(5), John Jacob(4), John Jacob(3), Anna S.D.(2), Philip Peter(1)
b 22 Apr 1898 Hancock, Iowa: m 6 Feb 1923 Eugene Gagnon
Issue:
i Viola Gagnon b 1926: d 1933
ii Laurence Gagnon b 19 July 1928
iii Mary Gagnon b 8 June 1932
iv Lorraine Gagnon b 6 Aug 1934
v Donald Gagnon b 9 May 1938

LELA ELLA(7) HOLMES -- Daniel Vorhees Holmes(6), Elizabeth Scholl(5), John Jacob(4), John Jacob(3), Anna S.D.(2), Philip Peter(1)
b 13 Mar 1899: m 24 Dec 1918 August Hamann: living in LuVerne, Minnesota
Issue:
i Elmer A. Hamann b 19 Sept 1919

ii Irene A. Hamann b 28 Nov 1921
iii Elsie M. Hamann b 26 Sept 1923
iv Alice Clara Hamann b 3 June 1925
v Frances Lela Hamann b 24 June 1926
vi Virgil August Hamnn b 8 Oct 1927
vii Dale Hamann b 29 Aug 1929

LLOYD RAYMOND(7) HOLMES -- Daniel Vorhees Holmes(6), Elizabeth Scholl(5), John Jacob(4), John Jacob(3), Anna S.D.(2), Philip Peter(1)
b 14 Apr 1901: m 18 Oct 191_ Mamie Myrtle Dean, at Hancock, Iowa
Issue:
i Marjorie Viola Holmes b 27 Apr 1920: m 29 June 1940 Elmer Herbert Sorenson
ii Frances Marie Holmes b 15 Sept 1921: m 30 Oct 1942 Charles Lefler
iii Darold Dean Holmes b 19 May 1923: m 25 Dec 1942 Jeanne Fox
iv Robert George Holmes b 29 Mar 1926: m 4 Apr 1948 Ilene Gregoire
v Glennys Marion Holmes b 9 Feb 1929: m 21 Dec 1947 Gordon Harrington
vi Shirley Ann Holmes b 5 Mar 1935: m 18 Apr 1955 Arnold Girard
vii Roger Lloyd Holmes b 4 Feb 1938

ETHEL(7) HOLMES -- Oliver Frederick Holmes(6), Elizabeth Scholl(5), John Jacob(4) John Jacob(3), Anna S.D.(2), Philip Peter(1)
b 9 May 1896: m 26 Sept 1916 Herman Clark: live in Orland, Florida
Issue:
i Opal Pauline Clark b 15 Feb 1919: m 15 Dec 1938 Paul M. Jerke

---

MARY LOUISE(7) FISHER -- Mary Edna Scholl(6), Jonas(5), John Jacob(4), John Jacob(3), Anna S.D.(2), Philip Peter(1)
b 1 Sept 1899: m 2 Apr 1920 Paul L. Gettinger
Issue:
i Robert Lewis Gettinger b 20 Feb 1921: m Marjory Dyer
ii Hilda Jean Gettinger b 5 May 1922: m (1) Stanley Hudson, m (2) Edward Osterman
iii Donald Verne Gettinger b 30 Apr 1924: m Phyllis Hazelwander
iv Phillip Gettinger b 6 June 1925: m 28 Dec 1947 Joanna Jones
v Margie Alice Gettinger b 4 Dec 1926: m (1) Robert Rodenberg, m(2) Carl Jones
vi William Lane Gettinger b 19 July 1928: m Grace Houghland
vii David Edwin Gettinger b 9 Aug 1938

MARJORY LOUISE(7) SCHOLL -- J. Edgar(6), Jonas(5), John Jacob(4), John Jacob(3), Anna S.D.(2), Philip Peter(1)
b 6 Jan 1906 near Connersville: m 6 May 1931 Rev. Edwin W. Bracher, son of George M. and Anna (Ris) Bracher, of Portland, Oregon. Marjory is a graduate of Wittenberg College; taught high school in Casstown Ohio 1928-29; parish worker in Buffalo, N.Y.; author of several books, and writer of a wide range of materials for the Lutheran Church; has served on general boards of the United Lutheran Church. Edwin Bracher was educated at Oregon State College, Wittenberg

College, and Hamma Divinity School. He has served pastorates in LaGrande, Oregon, Victoria, B.C., and Seattle, Washington; superintendent of Lutheran Compass Mission on Seattle's Skid Road 1947-58; now president of the Pacific Synod of the United Lutheran Church in America.

Issue:

i Peter Scholl Bracher b 20 May 1932: m Joan Elsa Ruff
ii Alice Elizabeth Bracher b 5 Jan 1934: m Ronald Neil Smith

J.WILLIS(7) SCHOLL -- J. Edgar(6), Jonas(5), John Jacob(4), John Jacob(3), Anna S.D.(2), Philip Peterd(1)

b 24 Feb 1908 near Connersville: d suddenly of a heart attack 19 Dec 1956: m 7 Sept 1929 Louise Gipe, dau of Parke Gipe, Pershing, Indiana. After graduating from Alquina High School, Willis purchased a bulk oil plant in Connersville and expanded it into a successful business known as the Scholl Oil Co. He was a member and generous supporter of St. Paul's Lutheran Church.

Issue:

i Jane Louise Scholl b 23 Aug 1930

ROBERT ALLAN(7) SCHOLL -- J. Edgar(6), Jonas(5), John Jacob(4), John Jacob(3), Anna S.D.(2), Philip Peter(1)

b 12 Nov 1909 near Connersville: m 29 July 1939 Maxine Williams dau of Grant and Claudia (Powell) Williams. Robert graduated from Purdue University, School of Electrical Engineering 1934; served in the Signal Corps in World War II, stationed in Newfoundland. From the rank of captain at the end of the war, he has advanced to rank of Lt.Colonel in the Reserve Corps. He has been with the Public Service Co. of Indiana since graduation from Purdue. Maxine is a graduate of Indiana University; taught school and did secretarial work before marriage. They live in Plainfield, Ind., are members and active workers in St. Andrew's Lutheran Church, Indianapolis.

Issue:

i Claudia Ann Scholl b 14 Sept 1941
ii Janet Louise Scholl b 14 Mar 1946
iii James Allan Scholl b 3 Mar 1949

JOSEPH ARTHUR(7) SCHOLL -- J. Edgar(6), Jonas(5), John Jacob(4), John Jacob(3) Anna S.D.(2), Philip Peter (1)

b 10 Sept 1911 near Connersville: m(1) 4 Sept 1934 Mary Fowler, m(2) Dec 1955 Lorene Shaw. Joseph served in World War II, spending 22 months in Italy as a member of the famous Red Bull Division. He received a Presidential Citation Badge, the EAME theatre ribbon with three battle stars, Infantryman's Combat Badge, and Good Conduct Medal. Since graduation from Alquina High School he has been associated with his brother Willis in the Scholl Oil Co., and after the latter's death purchased the entire interests, and continues the business under the same name. No issue.

GUY CHARLES(7) SCHOLL -- J. Edgar(6), Jonas(5), John Jacob(4), John Jacob(3), Anna S.D.(2), Philip Peterd(1)

b 29 Sept 1922 near Connersville: m 6 Jan 1946 Mary Lucille Dare dau of Orville Dare, b 27 Aug 1922, Bath Indiana. Guy was born on and now owns the

JOHN JACOB SCHOLL in 1833 settled here on his arrival from Pennsylvania. Later was transferred to his son, John Jacob, Jr.; Jonas Scholl; J. Edgar Scholl; and now is owned and occupied by Guy C. Scholl.

original Scholl farm his great, great grandfather settled on, when he came from Pennsylvania in 1833. Mary is a registered nurse. They are active members of St. Paul's Lutheran Church, the congregation founded by the family of his great, great grandfather.

Issue:

i Stephen Ray Scholl b 27 Sept 1947
ii Richard Keith Scholl b 20 Oct 1950
iii Ann Marie Scholl b 20 Mar 1952

GEORGE SCHOLL(7) CATTANACH -- Maud Isabelle Scholl(6), George(5), John Jacob(4), John Jacob(3), Anna S.D.(2), Philip Peter(1)

b 1 June 1898 Taneytown, Md.: m(1) 11 June 1924 Ruth Gardiner, m(2) 27 May 1939 Ruth Margaret Amerman. Dr. Cattanach is a graduate of John Hopkins University, A.B. in 1920, M.D.in 1924; internship at Jefferson Hospital, Roanoke, Va., and resident Associate Physician at Cromwell Hall, Cromwell, Conn. for two years, specializing in Neurology and Psychiatry, and has limited his private practice to this field. In 1916 he joined the R.O.T.C. in the first year of its founding, progressed through the years, and went into active duty in 1941, serving in the Atlantic and Pcific theatres, mostly in training schools and hospitals, sorting out the mentally and emotionally fit for combat duty. Returned to inactive status 9 Dec 1945; continued as Senior Officer, Naval Reserve Medical Co.; retired in 1946 with permanent rank of captain. Frequently called to Washington D.C. by Bureau of Medicine and Surgery, and Bureau of Naval Personel in advisory capacity. In addition to his private practice in New York City, he is active in numerous medical organizations, and serves on boards and staffs of many hospitals. He is a Mason; member of executive board of New York City Council of Boy Scouts. As a hobby plays the violin, and specializes in color photography.

Issue:

i George Scholl Cattanach b 16 Sept 1926
ii James Cattanach II b 1 May 1947

LACHLAN McARTHUR(7) CATTANACH -- Maud Isabelle Scholl(6), George(5), John Jacob(4), John Jacob (3), Anna S.D.(2), Philip Peter(1)

b 23 July 1900 Taneytown, Md.: m 6 Apr 1929 Helen Gibby, dau of Dr. Herbert and Emma Gibby, Wilkes Barre, Pa. Graduate of Johns Hopkins University and Medical School. He was associated with his fatherinlaw, specializing in General Surgery. Served in the army in his field 1942-45, then resumed his medical practice. He is the Senior of four Chief Surgeons, Wilkes Barre General Hospital. Has been president of the Luzerne County Medical Society,and of the county Cancer Society; Fellow of the American College of Surgeons; teaches a large class of student nurses.

Issue:

i Natalie Stuart Cattanach b 25 Dec 1932: m John H. Lewis
ii Jean McArthur Cattanach b 19 July 1936
iii Herbert Gibby Cattanach b 7 Dec 1941

BERTHA ESTHER(7) RANCK -- Etta Scholl(6), Elias(5), John Jacob(4), John Jacob(3), Anna S.D.(2), Philip Peter(1)
b 8 Sept 1889: m 17 Feb 1916 John Mark KcDill, liberty, Ind., farmer.
Issue:
i Harold Ranck McDill b 26 Nov 1916: d 29 Sept 1919
ii Ellis Morton McDill b 7 Oct 1918: m 31 May 1941 Sara Genevieve Borradaile
iii Helen Elizabeth McDill b 13 Mar 1924: m 31 May 1946 James Allen
iv Janet Louise McDill b 1 Dec 1926: m(1) 5 July 1946 Donald Carpenter, m (2) Elmer Johnson 18 June 1955

RUTH MAY(7) RANCK -- Etta Scholl(6) Elias(5), John Jacob(4), John Jacob(3), Anna S.D.(2), Philip Peter(1)
b 8 May 1903: m 17 Apr 1944 Rylie Clark, b 1 Sept 1876: no issue

---

MAUDE(7) DOUTHITT -- Carrie Mae Scholl(6), Elias(5), John Jacob(4), John Jacob(3), Anna S.D.(2), Philip Peter(1)
b 19 Nov 1890: m 14 Dec 1915 Charles Sloneker, farmer.
Issue:
i Dale Douthitt Sloneker b 19 Aug 1916: m 26 Feb 1944 Dorothy Eaton
ii Norma Sloneker b 14 Apr 1920: m 25 Apr 1942 Adrian Handley

BERNICE(7) DOUTHITT -- Carrie Mae Scholl(6), Elias(5), John Jacob(4), John Jacob(3), Anna S.D.(2), Philip Peter(1)
b 11 Oct 1893: unmarried: employed many years by telephone company in Connersville, in different capacities, finally as wire chief. Retired.

MILDRED(7) DOUTHITT -- Carrie Mae Scholl(6), Elias(5), John Jacob(4), John Jacob(3), Anna S.D.(2), Philip Peter(1)
b 13 Dec 1896: m 15 June 1920 Glen Hiers. Both were graduates of Miami University, Oxford, Ohio. Glen was a chemist for the textile industry, and they lived in Bala Cynwyd, Pa. Since his death Mildred teaches in the Woods School for retarded children.
Issue:
i Thomas Sefton Hiers b 24 Aug 1927: m 15 June 1957 Winifred J. Beard
ii Richard Hyde Hiers b 8 Apr 1932: m m 30 Jan 1954 Jane Leslie Gale

GERTRUDE ELIZABETH(7) DOUTHITT -- Carrie Mae Scholl(6), Elias(5), John Jacob(4), John Jacob(3), Anna S.D.(2), Philip Peter(1)
b 9 Aug 1904: m Coleman Phillips, son of Dr. Phillips, Glenwood, Ind.
Issue:
i Charles Robert Phillips b 7 Oct 1926: served in armed forces 2½ years; attended Earlham College. Killed in automoblie accident. Unmarried.
ii Beverly Ann Phillips b 17 Oct 1928: m 26 Feb 1956 Richard D. Grigsby, pharmacist, Cambridge City, Ind.: one child, Robert Dean b 17 Mar 1957

JOSEPH FRANCIS(7) DOUTHITT -- Carrie Mae Scholl(6), Elias(5), John Jacob(4), John Jacob(3), Anna S.D.(2), Philip Peter(1)

b 15 June 1908: m 30 Ma4 1940 Eleneor Christy. Joseph is a teacher, having taught in Connersville, Phoenix, Arizona, and other places; now principal of High School in Greenfield, Ind.

Issue:

i Manon Douthitt b 8 June 1944

HERBERT SCHOLL(7) DOUTHITT -- Carrie Mae Scholl(6), Elias(5), John Jacob(4), John Jacob(3), Anna S.D.(2), Philip Peter(1)

b 25 Dec 1900: m(1) 28 May 1924 Florence Hamilton, b 1 Dec 1904, d 17 Aug 1945: m(2) 20 Sept 1947 Effie Wright Chaney

Issue:

i Glen Ellis Douthitt b 24 May 1926: m 10 June 1948 Constance A. Fread
ii James Wendall Douthitt b 26 July 1930: student at Ball State College
iii Doris Jean Douthitt b 18 Sept 1931: m 21 June 1952 Ronald Dale Dunn

---

MAURICE LAVERNE(7) SCHOLL -- Elmer(6), Elias(5), John Jacob(4), John Jacob(3), Anna S.D.(2), Philip Peter(1)

b 18 Dec 1903 near Connersville: m 11 Mar 1927 Elsie Marie White dau of Omer and Stella (Fiant) White. Maurice graduated from School of Agricultural Engineering, Purdue University; served several terms as County Surveyor; was City Engineer for Connersville, and supervised installation of the $4 million sewer expansion project. In addition to farming he has continued to do private surveying. His wife, Elsie, graduated from Manchester College with a master's degree; taught for many years at Alquina High School; now teaching at Liberty, Ind.

Issue:

i Rose Marie Scholl b 24 Sept 1930: m 23 Sept 1950 James Sudhoff
ii Lawrence Albert Scholl b 5 Oct 1932 m 9 June 1957 Virginia Myers
iii Maurice Leo Scholl b 31 Aug 1937

HARRIET INEZ(7) SCHOLL -- Elmer(6), Elias(5), John Jacob(4), John Jacob(3), Anna S.D.(2), Philip Peter(1)

b 6 Nov 1907: m 6 Sept 1934 Andrew Gwinnup, farmer, Milton, Ind. Harriet has taught in the Bentonville and Harrisburg High Schools.

Issue:

i Mary Alice Gwinnup b 22 Aug 1935: m Sept 1958 Eugene Gise
ii Margaret Elizabeth Gwinnup b 8 Jan 1937: m June 1958 Larry Richardson
iii Ruth Ann Gwinnup b 18 Sept 1938
iv Dorothy May Gwinnup b 12 Dec 1939
v Phyllis Gean Gwinnup b 11 Sept 1941

ALBERT FISHER(7) SCHOLL -- Elmer(6), Elias(5), John Jacob(4), John Jacob(3), Anna S.D.(2), Philip Peter (1)

b 1 Feb 1917 east of Connersville: m 26 June 1945 Mary Catherine Klemme dau of John and Katie (Gettinger) Klemme. Albert attended business college; served in World War II, stationed on the island of Aruba. After the war he entered the RailwayMail Service; later transferred to rural carrier for his home route. He now owns and lives on the ancestral farm, which has been in the SCHOLL name for 125 years.

CHILDREN OF REV. DANIEL and MARTHA LIDIKAY SCHOLL

William E., Henry E., Arthur C., George Warren, Lewis Emmett

Amanda R. James Albert

Issue:
i Wayne Edwin Scholl b 28 July 1946
ii John Elmer Scholl b 14 July 1948
iii Daniel Albert Scholl b 23 Dec 1950
iv Marilyn Kay Scholl b 24 Jan 1953

RUTH(7) TITTERINGTON -- Clifford(6), Amanda Roth(5), Polly Scholl(4), John Jacob(3), Anna S.D.(2), Philip Peter(1)
b 17 May 1911: m 31 Aug 1937 Rev. Raymond Hartling, a minister of the Christian Church. They live in Spokane, Washington.
Issue:
i Lois Marie Hartling b 26 July 1941
ii Mary Alice Hartling b 27 May 1944
iii Phillip Ray Hartling b 29 May 1950

WARD(7) TITTERINGTON -- Clifford(6), Amanda Roth(5), Polly Scholl(4), John Jacob(3), Anna S.D.(2), Philip Peter(1)
b 28 Jan 1915: m June 1938 Thyra Shannon. Ward is a dental technician, living in Vincennes, Ind.
Issue:
i Thomas Ward Titterington b 11 Sept 1939

WILLIAM(7) TITTERINGTON -- Clifford(6), Amanda Roth(5), Polly Scholl(4), John Jacob(3), Anna S.D.(2), Philip Peter(1)
b 6 Aug 1922: m 30 Jan 1944 Doris Porter. He served in World War II, being stationed in Pensacola, Florida. He is a commercial photographer in Connersville.
Issue:
i Janet Titterington b 26 June 1950

DELLA(7) REIBSOMER -- George(6), John(5), Elizabeth Scholl(4), John Jacob(3), Anna S.D.(2), Philip Peter(1)
b _____ east of Connersville: m Byron B. Nickels
Issue:
i Ruth Evelyn Nickels
ii Anita Fay Nickels
iii Marcia Nickels

GEORGE L.(7) REIBSOMER -- George(6), John(5), Elizabeth Scholl(4), John Jacob(3), Anna S.D.(2), Philip Peter(1)
b_____ east of Connersville: m 11 Oct 1930 Beatrice Culley. He owns a large feed and grain business in Connersville.
Issue:
i Larry Reibsomer m Judy King
ii James Reibsomer

DONALD(7) WALKER -- Charles(6), Rachael(5), Maria Ann Scholl(4), John Jacob(3) Anna S.D.(2), Philip Peter(1)
m 22 Nov 1946 Phyllis Jeanne White
Issue:
i Vicky Lynn Walker b 25 Sept 1950
ii Karen Rae Walker b 26 Feb 1955

HARRIET(7) RAWLES -- Avery Stanley(6), Martha Scholl(5), Solomon(4), John Jacob(3), Anna S.D.(2), Philip Peter(1)
b 13 Dec 1900: m Paul Gordon. Both graduated from Earlham College in 1921. Paul was headmaster of American School, Tokyo, Japan 1921-24. Studied at the Sorbonne and Columbia; 2 years for the Department of the Interior in Alaska, in charge of Education for Indians; interpreter for Allied Armies in North Africa during World War II; Advisor for Iranian gov't; sent to South America by State Dept. Harriet taught in Fisk University; worked for C.A.R.E. in New York, Tokyo and Seoul: they are now in Nigeria representing U.N.I.C. He speaks English, German, French, Japanese, Chinese, Russian, and Spanish.
Issue:
i Paul Gordon, Jr. graduate of Earlham College, and University of Virginia Medical School. Now studying surgery in Boston.

RUPERT McCORKLE(7) STANLEY -- Rupert H.(6), Martha Scholl(5), Solomon(4), Anna S.D.(2), Philip Peter(1)
b 16 Oct 1913 in Peking, China: m 4 Dec 1948 Anna Fisher, Newport, Tenn. Graduate of School of Agriculture, University of Tennessee; represents American Friends Service Committee in Indian work in North Dakota.
Issue: Helen Sue, and Terry, both adopted.

JAMES WINSTON(7) STANLEY -- Rupert H.(6), Martha Scholl(5), Solomon(4), John Jacob(3), Anna S.D.(2), Philip Peter(1)
b 26 Nov 1915 Kaifeng, Honan, China: m 8 May 1951 Helga Dunzinger in a civil ceremony in Frankfort Germany, and in a religious ceremony in First Presbyterian Church, Bethlehem, N.Y.
Issue:
i Barbara Helga Stanley b 16 Apr 1952
ii Rupert Dunzinger Stanley b 23 May 1956
iii James Stanley

PHILIP BOYD(7) STANLEY -- Rupert H.(6), Martha Scholl(5), Solomon(4), John Jacob(3), Anna S.D.(2), Philip Peter(1)
b 19 Apr 1919 Kaifeng, Honan, China: m Sylvia Goelitz, Missoula, Montana. Issue: Stephen, and Carol, both adopted. Philip owns and operates the Stanley Color laboratory, Missoula.

JOHN McCREGOR(7) STANLEY -- Rupert H.(6), Martha Scholl(5), Solomon(4), John Jacob(3), Anna S.D.(2), Philip Peter(1)
b 17 Jan 1936 Glen Falls, N.Y.: m Joan Lee Dartnell, Verona, N.J. Graduate of LaFayette College, Easton, Pa.; sales engineer.

Eighth Generation

MARION STEWART(8) McCARTHY -- Ethel Candace Stewart(7), Susan Elizabeth Scholl(6), Benjamin(5), John Jacob(4), John Jacob(3) Anna S.D.(2), Philip Peter(1)

b 6 Aug 1912: m William G. Jacobson 4 May 1941

Issue:

i Stewart McCarthy Jacobson b 17 June 1943
ii Christine Laudell Jacobsen b 26 Oct 1947

ELIZABETH STEWART(8) McCARTHY -- Ethel Candace Stewart(7), Susan Elizabeth Scholl(6) Benjamin(5), John Jacob(4), John Jacob(3), Anna S.D. (2), Philip Peter(1)

b 12 Feb 1914: m John Judson Taylor 16 Aug 1940

Issue:

i Susan Elizabeth b 6 Oct 1942
ii John Judson Taylor II b 26 June 1946

ETHEL STEWART(8) McCARTHY -- Ethel Candace Stewart(7), Susan Elizabeth Scholl(6), Benjamin(5), John Jacob(4), John Jacob(3), Anna S.D.(2), Philip Peter(1)

b 8 Oct 1919: m 21 Apr 1943 Walter Stone Evans

Issue:

i Charles McCarthy Evans b 22 Dec 1943
ii Kathleen Frances Evans b 31 Oct 1946
iii Robert Edward Lee Evans b 18 Nov 1947
iv Daniel McCarthy Evans 11 Aug 1949
v David Stewart Evans b 11 Nov 1950
vi Ethel Candace Evans b 1 July 1953
vii Ellen Margaret Evans b 27 Oct 1955
viii Malinda Anne Evans b 4 May 1956

PATRICE PENDERGAST(8) McCARTHY -- Ethel Candace Stewart(7), Susan Elizabeth Scholl(6) Benjamin(5), John Jacob(4), John Jacob(3), Anna S.D.(2), Philip Peter(1)

b 6 Apr 1921: m 19 June 1945 Dr. Urufield E. Nagley, now a professor at the University of Hawaii.

Issue:

i Pamela Ann Nagley b 26 Oct 1952
ii Frederick Eugene Nagley b 30 Mar 1959

CAROLINE SCHOLL(8) McCARTHY -- Ethel Candace Stewart(7), Susan Elizabeth School(6), Benjamin(5), John Jacob(4), John Jacob(3), Anna S.D.(2), Philip Peter(1)

b 13 Dec 1923: m 7 Dec 1946 Thomas Duddleson

Issue:

i Thomas McCarthy Duddleson

MARTHA ELLEN(8) GARRISON -- Marie La Vaughn Scholl(7), James Franklin(6), Benjamin(5) John Jacob(4), John Jacob(3), Anna S.D.(2), Philip Peter(1)

b 13 July 1926: A.B. Sweet Briar College: m 30 June 1950 Charles William Anness, graduate of Miami University (Oxford, O.) and University of Cincinnati College of Law; an attorney with the firm of Paxton & Seasongood in Cincinnati; b 30 Aug 1924.

Issue:

i Stuart Harold Anness b 30 Sept 1952

PRISCILLA STUART(8) GARRISON -- Marie La Vaughn Scholl(7), James Franklin(6), Benjamin(5), John Jacob(4), John Jacob(3), Anna S.D.(2), Philip Peter(1)

b 22 Mar 1929: Monticello College, and B.S. from University of Cincinnati: m 30 June 1951 Oliver Pape Bardes, son of Oliver L. Bardes (publisher) and Alice Pape Parry; A.B. Williams College.

Issue:

i Oliver Pape Bardes, Jr. b 3 Oct 1952
ii Priscilla Stuart Bardes b 13 July 1954
iii Deborah Ellen Bardes b 21 July 1956

SARAH SCHOLL(8) GARRISON -- Marie La Vaughn Scholl(7), James Franklin(6), Benjamin(5), John Jacob(4), John Jacob(3), Anna S.D.(2), Philip Peter(1)

b 21 Sept 1934: Sweet Briar College, B.S. from University of Cincinnati, graduate work at Cornell University: m 27 Dec 1958 Gerald Skidmore, graduate of Purdue University in Chemical Engineering, and a master's degree in Business Administration from Cornell.

FAY(8) SHERRY -- Carl(7), Emma Scholl(6), Benjamin(5), John Jacob(4), John Jacob(3), Anna S.D.(2), Philip Peter(1)

b 12 June 1900 in Connersville: m 7 Sept 1921 Rachel Hall

Issue:

i Marilyn Ruth Sherry b 23 Feb 1928: m 13 Mar 1948 Hollis Hanson

GAIL(8) SHERRY -- Carl(7), Emma Scholl(6), Benjamin(5), John Jacob(4), John Jacob(3), Anna S.D.(2), Philip Peter(1)

b 25 May 1907 in Connersville: m (1) Noel Deem, m (2) _____Watts

Issue:

i Betty Gaynelle Deem m Harold Bischoff: one child, Linda b 16 July 1947

JAMES FRANCIS(8) SCHOLL -- Claude Augustis(7), James Franklin(6), Benjamin(5), John Jacob(4), John Jacob(3), Anna S.D.(2), Philip Peter(1

b 23 May 1902: m 20 Mar 1925 Dorothy M. Lawson dau of William Cornelius and Iva Mae (Hill) Lawson: has lived in Midland and Beaver, Pa.; Chemical engineer for Crucible Steel Co. of America; a Mason, Past Master of Glasgow Lodge #485, and Knight Templar #84, and a Lion.

Issue:
i James Neil Scholl b 8 May 1926: m 30 June 1950
ii Beatrice Delores Scholl b 22 Dec 1929: m James J. Sambol II
iii Dorothy Marian Scholl b 22 Dec 1945

FRANCES SCHOLL(8) JOHNSON -- Susan Elizabeth Scholl(7), George Edgar(6), Benjamin(5), John Jacob(4), John Jacob(3), Anna S.D.(2) Philip Peter(1)
b 14 Feb 1911: m 22 Aug 1942 Raymond Kirchner: active in church and masonic lodge: no issue.

GERTRUDE LOUISE(8) JOHNSON -- Susan Elizabeth Scholl(7), George Edgar(6), Benjamin(5), John Jacob(4), John Jacob(3), Anna S.D.(2), Philip Peter(1)
b Sept 1913: m 29 Nov 1933 Donald Wayne Wilk: living in Covington, Ohio
Issue:
i Mary Sue Wilk b 2 Sept 1937
ii Deborah Ann Wilk b 20 Aug 1948

MARY MARGARET(8) JOHNSON -- Susan Elizabeth Scholl(7), George Edgar(6), Benjamin(5), John Jacob(4), John Jacob(3), Anna S.D.(2) Philip Peter(1)
b 7 Aug 1915: m 6 Aug 1939 Edward Spencer Bogue, manager Farm Bureau Insurance Agency, Frankfort, Ind.
Issue:
Larry Spencer Vogue b 3 Mar 1942
ii Nellie J ne Bogue b 8 Mar 1942

GEORGIA ELIZABETH(8) JOHNSON -- Susan Elizabeth Scholl(7), George Edgar(6), Benjamin(5), John Jacob(4), John Jacob(3), Anna S.D.(2), Philip Peter(1)
b 9 June 1918: m 28 Feb 1941 Kenneth Fletcher Reynolds: active in church and school
Issue:
i Linda Diana Reynolds b 15 Sept 1951

ALVA GRAY(8) JOHNSON -- Susan Elizabeth Scholl(7), George Edgar(6), Benjamin(5), John Jacob(4), John Jacob(3), Anna S.D.(2), Philip Peter(1)
b 4 Nov 1921: m 4 Apr 1942 Shirley Elizabeth Allison. He is flight and mechanical engineer, McGuire Airfield; live in Mt. Holly, N.J.: no issue.

THOMAS EDGAR(8) JOHNSON -- Susan Elizabeth Scholl(7), George Edgar(6), Benjamin(5), John Jacob(4), John Jacob(3), Anna S.D.(2), Philip Peter(1)
b 11 July 1927: m 2 Nov 1947 Barbara Applegate: building contractor
Issue:
i Cynthia Elaine Johnson b 8 Oct 1952

GENE NORMAN(8) JOHNSON -- Susan Elizabeth Scholl(7), George Edgar(6), Benjamin(5), John Jacob(4), John Jacob(3), Anna S.D.(2), Philip Peter(1)
b 23 July 1930: m 5 Aug 1950 Marjorie Maxine McCormick
Issue:
i Michael Gene Johnson b 16 May 1953
ii Michella Ann Johnson b 2 Sept 1956

HAROLD EDWIN(8) STANLEY -- Mayme Freda Scholl(7), George Edgar(6), Benjamin(5), John Jacob(4), John Jacob(3), Anna S.D.(2), Philip Peter(1
b 17 July 1928: m 17 Aug 1946 Gladys Anspach
Issue:
i Barbara Stanley b 17 Sept 1948
ii David Stanley b 5 Feb 1954
iii Phillip Stanley b 28 Dec 1956

PIERRE(8) HENRY -- Helen Gould Scholl(7), George Edgar(6), Benjamin(5), John Jacob(4), John Jacob(3), Anna S.D.(2), Philip Peter(1)
b 2 Aug 1921: m 20 Apr 1946 Hazel Fuller: farmer, livestock raiser, trucker; treasurer of St. Paul's Lutheran Church
Issue:
i Donald Albert Henry b 5 May 1948
ii Bruce Edwin Henry b 27 Feb 1953

CHARLES LEE(8) HENRY -- Helen Gould Scholl(7), George Edgar(6), Benjamin(5), John Jacob(4), John Jacob(3), Anna S.D.(2), Philip Peter(1)
b 25 Dec 1925: m Zella Mae Jobe
Issue:
i Michael Lee Henry b 20 Feb 1954

MARY ANN(8) HENRY -- Helen Gould Scholl(7), George Edgar(6), Benjamin(5), John Jacob(4), John Jacob(3), Anna S.D.(2), Philip Peter(1)
b 19 Apr 1930: m Edward H. Valdois. Mary Ann is a registered nurse.
One adopted dau, Mary Lachele Valdois b 9 Jan 1958

BETTY LOU(8) HENRY -- Helen Gould Scholl(7), George Edgar(6), Benjamin(5), John Jacob(4), John Jacob(3), Anna S.D.(2), Philip Peter(1)
b 6 Sept 1934: m Norman Lake: stationed in Germany while he served in armed forces
Issue:
i Dennis Lake b 22 Aug 1955 in Germany
ii Lowell Lake b 11 Dec 1957
iii Richard Allen Lake b July 1959

TWELVE SCHOLL COUSINS

— 1890 —

HAROLD EDWIN(8) SCHOLL -- Walter N.(7), J. Newton(6), Benjamin(5), John Jacob(4) John Jacob(3), Anna S.D.(2), Philip Peter(1)

b 17 June 1918: m 17 May 1942 Florence Kathleen Fosbrink dau of Henry U. and Dorothea Geyer Fosbrink. Both graduated from Purdue University 1941. Harold served in World War II with rank of Lt.s.g. Naval Air Corp. He is now directing supervisor of the Western Indiana Soil Conservation District, comprising eleven counties. Active workers in Methodist Church, Greencastle.

Issue:

i Judith Ann Scholl b 7 Apr 1944
ii Thomas Harold Scholl b 15 Nov 1947
iii Jane Kathleen Scholl b 13 Aug 1950
iv Margaret Jean Scholl b 14 Dec 1954
v Timothy Edwin Scholl b 7 Feb 1957

ANN BROWN(8) BRINKMAN -- Dorothy Elizabeth Brown(7), Addie Elnora Scholl(6), Benjamin(5), John Jacob(4), John Jacob(3), Anna S.D.(2), Philip Peter(1)

b 10 Apr 1931: graduate of Stevens College, Columbia, Mo.: m 14 June 1952 Wil Nelp, graduate Johns Hopkins University, Doctor of Medicine.

Issue:

i Nancy Ann Nelp b 22 Sept 1953
ii Todd Brinkman Nelp b 10 Apr 1955
iii Paige Nelp b 12 July 1957

GEORGE WILLIAM(8) BRINKMAN -- Dorothy Elizabeth Brown(7), Addie Elnora Scholl(6), Benjamin(5), John Jacob(4), John Jacob(3), Anna S.D.(2) Philip Peter(1)

b 24 Mar 1934: graduate of Cornell University: m 25 Aug 1955 Sue Steele of Connersville. George is a jet pilot in the U.S. Air Corp, stationed at Myrtle Beach, S.C.

Issue:

i Tamara Dane Brinkman b 7 Jan 1958

HELEN LOUISE(8) WATT -- Daisy Archey(7), Louella Holmes(6), Sarah Ann Scholl(5), John Jacob(4), John Jacob(3), Anna S.D.(2), Philip Peter(1)

b 3 Nov 1915: m 27 Jan 1933 William Christy Sorrell

Issue:

i James Frederick Sorrell b 30 Oct 1935: m 1 Jan 1950 Shirley Hyatt
one child, John Allan, b 2 Oct 1958
ii William Robert Sorrell b 3 Sept 1937: d next day
iii Christie Ann Sorrell b 24 Apr 1942

MARVEL EUGENE(8) WATT -- Daisy Archey(7), Louella Holmes(6), Sarah Ann Scholl(5), John Jacob(4), John Jacob(3), Anna S.D.(2), Philip Peter(1)

b 2 Aug 1917: m 30 Apr 1931 Betty Hartley, no issue

DORIS CAROLINE(8) ARCHEY -- S. Erol(7), Louella Holmes(6), Sarah Ann Scholl(5), John Jacob(4), John Jacob(3), Anna S.D.(2), Philip Peter(1)
b 6 Feb 1920: m Howard Armstrong. She teaches in Connersville public schools. No issue.

OLIVE LOUELLA(8) ARCHEY -- S. Erol(7), Louella Holmes(6), Sarah Ann Scholl(5), John Jacob(4), John Jacob(3), Anna S.D.(2), Philip Peter
b 27 Oct 1923: m _____ Hill
Issue:
i Sherry Marie Hill
ii Gary Ray Hill
iii Terry Ray Hill (twin of Gary)
iv Richard Errol Hill

SARAH SYLVIA(8) WATT -- Daisy Archey(7), Louella Holmes(6), Sarah Ann Scholl(5), John Jacob(4), John Jacob(3), Anna S.D.(2), Philip Peter(1)
b 26 Apr 1910: m 4 Dec 1935 Raymond B. Rieder, d 1957
Issue:
i Mariel Dean Rieder b 17 Oct 1936
ii Melvin Richard Rieder b 4 Feb 1938
iii Stevie Watt Rieder b 1 June 1940
iv Sylvia Rae Rieder b 4 July 1942
v Cheryl Louise Rieder b 12 Mar 1944
vi Brent Jeffery Rieder b 30 Apr 1949

ROBERT EARL(8) WATT -- Daisy Archey(7), Louella Holmes(6), Sarah Ann Scholl(5), John Jacob(4), John Jacob(3), Anna S.D.(2), Philip Peter(1)
b 6 Mar 1912: m 30 Sept 1935 Martha Alice Love
Issue:
i Rachel Marie Watt b 10 Jan 1937: m 3 Mar 1954 Charles Cox: children, Arthur Eugene b 18 Sept 1954, Dale Edward b 18 Oct 1955, Elane Sue b 2 Sept 1957
ii Sarah Margaret Watt b 23 Aug 1939
iii Patricia Lou Watt b 23 Jan 1941: m Glen Fisher 12 Mar 1957: child, Debora Sue b 24 Oct 1957
iv Robert Eugene Watt b 30 May 1942
v Roberta Dean Watt b 11 July 1943
vi Doyle Ernest Watt b 12 July 1947

ERNA LOUELLA(8) WATT-- Daisy Archey(7), Louella Holmes(6), Sarah Ann Scholl(5), John Jacob(4), John Jacob(3), Anna S.D.(2), Philip Peter(1)
b 22 Sept 1913: m 25 Aug 1935 Alva Courtney Mathes, no issue

MARJORIE VIOLA(8) HOLMES -- Lloyd(7), Daniel Vorhees(6), Elizabeth Scholl(5), John Jacob(4), John Jacob(3), Anna S.D.(2), Philip Peter(1)

b 27 Apr 1920: m Elmer Herbert Sorenson 29 June 1940: lives in Vermillion S.D.
Issue:
i Paul Douglas Sorenson b 30 July 1946
ii Susan Kay Sorenson b 1 Oct 1948
iii Thomas Lynn Sorenson b 22 Oct 1951
iv Lu Ann Sorenson b 23 Oct 1953

FRANCES MARIE(8) HOLMES -- Lloyd(7), Daniel Vorheis(6), Elizabeth Scholl(5), John Jacob(4), John Jacob(3), Anna S.D.(2), Philip Peter (1)
b 15 Sept 1921: m 30 Oct 1942 Charles W. Lefler
Issue:
i Marvin Charles Lefler b 6 Aug 1943
ii Constance Marie Lefler b 31 Jan 1947
iii Sharen Lee Lefler b 7 Sept 1949
iv Janice Kay Lefler b 3 Nov 1954

DAROLD DEAN(8) HOLMES -- Lloyd(7), Daniel Vorheis(6), Elizabeth Scholl(5), John Jacob(4), John Jacob(3), Anna S.D.(2), Philip Peter(1)
b 19 May 1923: m 25 Dec 1942 Jeanne Fox
Issue:
i Gary Dean Holmes b 20 June 1944
ii Linda Jeanne Holmes b 31 Mar 1947
iii Rodney James Holmes b 4 Sept 1950

ROBERT GEORGE(8) HOLMES -- Lloyd(7), Daniel Vorheis(6), Elizabeth Scholl(5), John Jacob(4), John Jacob(3), Anna S.D.(2), Philip Peter(1)
b 29 Mar 1926: m 4 Apr 1948 Ilene Gregoire
Issue:
i Sandra Ann Holmes b 13 Sept 1949
ii Robert Warren Holmes b 20 Feb 1952

GLENNYS MARION MARCIENE(8) HOLMES -- Lloyd(7), Daniel Vorheis(6), Elizabeth Scholl(5 John Jacob(4), John Jacob(3), Anna S.D.(2), Philip Peter(1)
b 9 Feb 1929: m 21 Dec 1947 Gordon Harrington
Issue:
i Michael Gordon Harrington b 25 Feb 1949
ii Patricia Sue Harrington b 2 Nov 1951
iii James Lloyd Harrington b 2 Nov 1951
iv Katherine Mary Harrington b 27 Feb 1952

SHIRLEY ANN(8) HOLMES -- Lloyd(7), Daniel Vorheis(6), Elizabeth Scholl(5), John Jacob(4), John Jacob(3), Anna S.D.(2), Philip Peter(1)
b 5 Mar 1936: m 18 Apr 1955 Arnold Girard
Issue:
i Gregory Scott Girard b 19 Dec 1955
ii Brenda Lee Girard b 19 Nov 1957
iii Nov 1959

ELMER A.(8) HAMANN -- Lela Holmes(7), Daniel Vorheis(6), Elizabeth Scholl(5), John Jacob(4), John Jacob(3), Anna S.D.(2), Philip Peter(1)
b Sept 1919: m 28 Jan 1947 Maxine Minnick
Issue:
i August John Hamann b 2 June 1948
ii Elmer Thomas Hamann b 7 May 1951
iii Marilyn Jane Hamann b 17 Nov 1953
iv Darald Dean Hamann b 1957

IRENE ELLA(8) HAMANN -- Lela Holmes(7), Daniel Vorheis(6), Elizabeth Scholl(5), John Jacob(4), John Jacob(3), Anna S.D.(2), Philip Peter(1)
b 28 Nov 1921: m 8 Aug 1943 Glen Hemme
Issue:
i Glen Darwin Hemme b 19 Dec 1945
ii Gary Allen Hemme b 18 Feb 1947
iii Gordon Dale Hemme b 16 Mar 1948
iv Lynette Dawn Hemme 17 Jan 1958

ELSIE MINNIE MARIE(8) HAMANN -- Lela Holmes(7), Daniel Vorheis(6), Elizabeth Scholl(5) John Jacob(4), John Jacob(3), Anna S.D.(2), Philip Peter(1)
b 6 Sept 1923: m 2 June 1946 Russell Hemme
Issue:
i Alon Russell Hemme b 15 Nov 1947
ii Gerold Lynn Hemme b 17 Jan 1949
iii Howard Craig Hemme b 18 Oct 1950
iv Jane Anna Hemme b 9 Apr 1956

ALICE CLARA(8) HAMANN -- Lela Holmes(7), Daniel V.(6), Elizabeth Scholl(5), John Jacob(4), John Jacob(3), Anna S.D.(2), Philip Peter(1)
b 3 June 1925: m 18 Aug 1946 Kenneth Schmuck
Issue:
i Allen Lee Schmuck b 6 Apr 1950
ii Karen Ruth Schmuck b 10 Sept 1952

FRANCES LELA(8) HAMANN -- Lela Holmes(7), Daniel V.(6), Elizabeth Scholl(5), John Jacob(4), John Jacob(3), Anna S.D.(2), Philip Peter(1)
b 24 June 1926: m 26 May 1946 Harvey Seivert
Issue:
i Carol Jean Seivert b 18 May 1947
ii Sharon Ann Seivert b 12 Sept 1948
iii Rodney Harvey Seivert b 16 Sept 1950
iv Ronald David Seivert b 12 Mar 1952
v Steven Daniel Seivert b 27 May 1953

VIRGIL A.(8) HAMANN -- Lela Holmes(7), Daniel V.(6), Elizabeth Scholl(5), John Jacob(4), John Jacob(3), Anna S.D.(2), Philip Peter(1)
b 28 Oct 1927: m 14 June 1947 Marion Hunstad
Issue:
i Roger Allen Hamann b 16 Jan 1948

ii Barbara Jean Hamann b 16 Jan 1948
iii Douglas Gene Hamann b 17 May 1952
iv Gene Edward Hamann b 12 Oct 1954
v (son) b 7 Dec 1958

DALE R.(8) HAMANN -- Lela Holmes(7), Daniel V.(6), Elizabeth Scholl(5), John Jacob(4), John Jacob(3), Anna S.D.(2), Philip Peter(1)
b 29 Aug 1929: m 28 Sept 1949 Mary Ann Swenson
Issue:
i Sonia Rae Hamann b 3 Sept 1952

LAURENCE L.(8) GAGNON -- Nora Holmes(7), Daniel V.(6), Elizabeth Scholl(5), John Jacob(4), John Jacob(3), Anna S.D.(2), Philip Peter(1)
b 19 July 1928: m 20 Oct 1951 Dorothy Kroksh
Issue:
i Gary Lee Gagnon b 11 July 1952
ii Linda Sue Gagnon b 12 Mar 1956

MARY MARGARET(8) GAGNON -- Nora Holmes(7), Daniel V.(6), Elizabeth Scholl(5), John Jacob(4), John Jacob(3), Anna S.D.(2), Philip Peter(1)
b 8 June 1932: m 20 Dec 1947 Vernon Sullivan
Issue:
i Daniel Keith Sullivan b 1 Jan 1950
ii Barbara Lorraine Sullivan b 4 Oct 1953
iii Diane K. Sullivan b 11 Mar 1956

LORRAINE MABEL(8) GAGNON -- Nora Holmes(7), Daniel V.(6), Elizabeth Scholl(5), John Jacob(4), John Jacob(3), Anna S.D.(2), Philip Peter(1)
b 6 Aug 1934: m 30 Aug 1951 Lowell Kjose
Issue:
i Richard Lowell Kjose b 26 June 1954

DARRELL(8) GAGNON -- Nora Holmes(7), Daniel V.(6), Elizabeth Scholl(5), John Jacob(4), John Jacob(3), Anna S.D.(2), Philip Peter(1)
b 29 Sept 1935: d 30 Sept 1935

DONALD EUGENE(8) GAGNON -- Nora Holmes(7), Daniel V.(6). Elizabeth Scholl(5), John Jacob(4), John Jacob(3), Anna S.D.(2), Philip Peter(1)
b 9 May 1938: m 3 July 1958 Lucille March
Issue:
i Christine Ann Gagnon b 26 Dec 1958

OPAL PAULINE(8) CLARK -- Ethel Holmes(7), Oliver Frederick(6), Elizabeth Scholl(5) John Jacob(4), John Jacob(3), Anna S.D.(2), Philip Peter(1)
b 15 Feb 1919: m Paul M. Jerke
Issue:
i John Merle Jerke b 14 May 1941 student, University of Florida
ii Karen Elizabeth Jerke b 14 July 1946

ROBERT LEWIS(8) GETTINGER -- Mary Louise Fisher(7), Mary Edna Scholl(6), Jonas(5), John Jacob(4), John Jacob(3), Anna S.D.(2), Philip Peter(1)

b 20 Feb 1921: m 25 July 1946 Marjorie Dyer, a registered nurse, of Caribou, Maine. Robert is a graduate of Miami University; served in World War II, stationed in Maine; teacher and athletic coach in Lewisburg, Ohio.

Issue:

i Tanna Marie Gettinger b 17 Oct 1947
ii Donald Duane Gettinger b 11 Nov 1949
iii Brent Alton Gettinger b 19 June 1952
iv Craig Robert Gettinger b 25 Sept 1953

HILDA JEAN(8) GETTINGER -- Mary Louise Fisher(7), Mary Edna Scholl(6), Jonas(5), John Jacob(4), John Jacob(3), Anna S.D.(2), Philip Peter(1

b 5 May 1922: m (1) Stanley Hudson Sept 1945, m (2) Edward Osterman June 1949. Both Hilda and Ed have taught in Ohio public schools, and for two years on the Island of Guam; now living south of Dayton, Ohio, where he is a school principal.

Issue:

i Brenda Joy (Hudson) Osterman b 7 July 1947 (adopted by Edward Osterman)
ii Beverly Jill Osterman b 17 Aug 1951
iii Keith Robert Osterman b 1 Dec 1957

DONALD VERNE(8) GETTINGER -- Mary Louise Fisher(7), Mary Edna Scholl(6), Jonas(5), John Jacob(4), John Jacob(3), Anna S.D.(2), Philip Peter(1)

b 30 Apr 1924: m Apr 1947 Phyllis Hazelwander

Issue:

i George Eldon Gettinger b 21 Dec 1947
ii Donna Jean Gettinger b 31 Dec 1948
iii Wayne Keith Gettinger b 31 Oct 1950
iv Dennis Ray Gettinger b 15 Dec 1951
v Richard Lee Gettinger b 3 June 1953
vi James D le Gettinger b 6 Oct 1954
vii Kenneth Verne Gettinger b 14 Apr 1956

PHILLIP(8) GETTINGER -- Mary Louise Fisher(7), Mary Edna Scholl(6), Jonas(5), John Jacob(4), John Jacob(3), Anna S.D.(2), Philip Peter(1)

b 6 June 1925: m 28 Dec 1947 Joanna Jones: served two years in the Navy, World War II.

Issue:

i Mark Allen Gettinger b 30 June 1948
ii Malinda Sue Gettinger b 1 June 1950
iii Steven Bruce Gettinger b 10 Mar 1952
iv Douglas Neil Gettinger b 10 Jan 1954
v Bradley Dean Gettinger b 15 Nov 1958

MARGIE ALICE(8) GETTINGER -- Mary Louise Fisher(7), Mary Edna Scholl(6), Jonas(5), John Jacob(4), John Jacob(3), Anna S.D.(2), Philip Peter(1)

b 4 Dec 1926: m (1) 13 Oct 1946 Robert Rodenberg, m (2) 2 Mar 1955 Carl Jones

Issue:

i Nancy Lee Rodenberg b 3 Oct 1947
ii Danny Keith Rodenberg b 25 Oct 1930
iii Peter Immanuel Jones b 12 Oct 1955

WILLIAM LANE(8) GETTINGER -- Mary Louise Fisher(7), Mary Edna Scholl(6), Jonas(5), John Jacob(4), John Jacob(3), Anna S.D.(2), Philip Peter(1)

b 19 July 1928: m 1955 Grace Houghland: served in Korea, in the Korean War.

Issue:

i Paula Jo Gettinger b 8 Mar 1957
ii Connie Lynn b 17 Aug 1959

PETER SCHOLL(8) BRACHER -- Marjory Louise Scholl(7), J. Edgar(6), Jonas(5), John Jacob(4), John Jacob(3), Anna S.D.(2), Philip Peter(1)

b 20 May 1932 LaGrande, Oregon: m 1 Sept 1953 Joan Elsa Ruff, dau of G. Elson and Thelma Ruff, Philadelphia, Pa. Both are graduates of Wittenberg College. Peter received a Master's Degree from the University of Washington, and is candidate for Ph.D. at the University of Pennsylvania; now on the faculty of the University of Colorado at Boulder, in the English Department. No issue.

ALICE ELIZABETH(8) BRACHER -- Marjory Louise Scholl(7), J. Edgar(6), Jonas(5), John Jacob(4), John Jacob(3), Anna S.D.(2), Philip Peter(1)

b 5 Jan 1934 LaGrande, Oregon: m 23 May 1953 Ronald Neil Smith, son of Neil K. and Margit (Tanner) Smith, Seattle, Washington.

Issue:

i Eric Christian Smith b 13 Feb 1955
ii Alan Victor Smith b 28 Nov 1956
iii Janet Marjory Smith b 15 Feb 1959

ROSE MARIE(8) SCHOLL -- Maurice Laverne(7), Elmer L.(6), Elias(5), John Jacob(4), John Jacob(3), Anna S.D.(2), Philip Peter(1)

b 24 Sept 1930: m 23 Sept 1950 James Edmund Sudhoff

Issue:

i James Warren Sudhoff b 29 Nov 1951
ii Donald Edmund Sudhoff 23 July 1953
iii Karen Kay Sudhoff b 21 June 1958

LAWRENCE ALBERT(8) SCHOLL -- Maurice Laverne(7), Elmer L.(6) Elias(5), John Jacob(4) John Jacob(3), Anna S.D.(2), Philip Peter(1)

b 5 Oct 1932: m 9 June 1957 Virginia Myers, Noblesville, Ind.: he is a graduate of Purdue University, and is now principal of the consolidated school, Union Mills, Ind.

Issue:

i Janet Lucille Scholl b 19 Apr 1958

Ninth Generation

JAMES NEIL(9) SCHOLL -- James Francis(8), Claud Augustis(7), James Franklin(6), Benjamin(5), John Jacob(4), John Jacob(3), Anna S.D.(2), Philip Peter(1)

b 8 May 1926, Midland, Pa.: m 30 June 1950 Shirley Montgomery, dau of Coy and Hazel Montgomery: regional manager Cities Service Oil Co., Monroeville, Pa.

Issue:

i David Montgomery Scholl b 10 Jan 1953
ii Cynthia Leslie Scholl b 25 June 1955

BEATRICE DELORIS(9) SCHOLL -- James Francis(8), Claud Augustis(7), James Franklin(6) Benjamin(5), John Jacob(4), John Jacob(3), Anna S.D.(2), Philip Peter(1)

b 22 Dec 1929: m James J. Sambol II, son of James J. and Madeline Sambol: lives at Aliquippa, Pa.

Issue:

i James Joseph Sambol, III b 22 Mar 1951
ii Rohn Allen Sambol b 1 Dec 1952
iii Robert Gene Sambol b 19 Apr 1954
iv Joseph William Sambol b 7 Sept 1956

MARILYN RUTH(9) SHERRY -- Fay(8), Carl(7), Emma Scholl(6), Benjamin(5), John Jacob(4), John Jacob(3), Anna S.D.(2), Philip Peter(1)

b 23 Feb 1928: m 13 Mar 1948 B. Hollis Hanson

Issue:

i Hollis Ward Hanson b 19 June 1952
ii Mary Malinda Hanson b 16 Jan 1956

INDEX OF SCHOLLS

ABRAHAM 7
ADDIE ELNORA 14, 25
ALBERT EASLEY 10
ALBERT F. 29, 49
ALBERT L. 23, 37
ALICE 9, 19
AMANDA REGINA 13
ANNA 4, 9, 19
ANNA MARIA 5
ANN MARIE 47
ANNA SUSANNA DORTHEA 4
ARTHUR CAREY 13, 23

BEATRICE DELORIS 54
BETTY JANE 36
BENJAMIN 7, 13
BENJAMIN DANIEL 24, 40
BENJAMIN HOWARD 15

CARRIE MAY 16, 28
CATHERINE 5
CHARLES S. 14
CHARLES T. 23, 38
CHARLES W. 25
CHESTER ALLEN 20, 34
CHRISTIANNA 4
CLARENCE E. 24, 39
CLAUDE A. 24, 39
CLAUDIA ANN 46
CLIFFORD O. 34
CORA 10
CURTIS A. 20, 34
CURTIS P. 24, 40

DANIEL 7, 13
DANIEL A. 50
DAVID 5, 6, 10, 21, 36
DONALD L. 36
DOROTHY MARIAN 54

ELIAS 7, 15
ELLIE AMANDA 11, 20
ELIZABETH 5, 7, 14
ELMER L. 16, 28
ELMIRA GROVER 10
ELVIRA BELLE 24, 39
EMERY A. 16, 28
EMMA CANDACE 13, 24
EMMA FRANCES 10
ESTEY R. 21
EUNICE ERNESTINE 23, 39
EVANGELINE 14
EVE

FLORENCE LESELLE 22, 38
FLORENCE OPAL 20, 36
FRANCIS LOUISE 23
FRANCIS WILHEMINA 34
FREDERICH R. 17

GARY 37
GEORGE 5, 7, 15, 42
GEORGE B. 15
GEORGE E. 14, 25
GEORGE WARREN 19, 23
GRACE 15
GRACE ETHEL 24, 41
GUY C. 27, 46

HAROLD EDWIN 41, 56
HARRIETT INEZ 29, 49
HARRY S. 22, 38
HELEN 15
HELEN GOULD 25, 42
HELEN LIDIKAY 23, 38
HENRY 4, 5, 6
HENRY E. 13, 22
HENRY J. 8

IVA ALICE 11, 21

JACOB 7
JACOB NEWTON 14, 24
JAMES ALBERT 13
JAMES ALLAN 46
JAMES EMMETT 37
JAMES FRANCIS 39, 53
JAMES FRANKLIN 13, 23
JAMES N. 54, 63
JANE KATHLEEN 56
JANE LOUISE 46
JANET LOUISE 46
JANET LUCILLE
J. EDGAR 15, 27
JERRY 42
JOAN MARSH 37
JOHAN PETER 4
JOHN 5, 6, 10
JOHN ADAM 4
JOHN B. 25, 42
JOHN E. 50
JOHN H. 24, 40
JOHN JACOB 4
JOHN M. 20, 36
JOHN PETER 4
JOHN STEPHEN 4
JONAS 7, 14

JOSEPH 5
JOSEPH A. 27, 46
JOSEPH C. 34
JOSEPH G. 8, 17
JOSEPH H. 11, 21
JOSEPHINE 21, 37
JOSHUA 4
JUDITH ANN 37, 56
JUDY 5
J. WILLIS 27, 46
JOSEPH W. 17

KAREN ELIZABETH
KAREN ROSALIE 37

LAURA ADELINE 17
LAWRENCE A. 49
LEAH 6
LEONARD 4
LEWIS D. 8
LEWIS E. 13, 23, 38
LEWIS G. 38
LEWIS R. 36
LEWIS S. 11, 17, 20
LIZZIE 9
LUKE 21
LUTHER G. 23, 37
LYDIA 7
LILLIAN LOUISE 17

MARCIA JANE 42
MARGARET 41
MARGARET JEAN 56
MARGARET ANN 8, 17
MARGARETHA MAGDELENA 4
MARIA ANN 5
MARIE LA VAUGHN 24, 40
MARIE SYLVIA 20, 36
MARJORY LOUISE 27, 45
MARTHA 9, 19
MARTHA CAROL 23, 39
MARY ANN ...6, 11, 21, 36, 38
MARY EDNA 15, 27
MARY ELIZABETH 10
MARYLIN KAY 50
MARILYN RUTH 38
MATTIE HAZEL 20, 35
MAUD ISABELLE 15, 27
MAURICE L. 29, 49
MAYME FREDA 25, 42
M. LEO 49
MICHAEL 4
MILDRED MELINDA 25, 42

MARIA MAGDELENA 4
MIRIAM GROSSER 23, 38

NETTIE RUTH 24, 39
NEVA OLIVE 20, 35
NORMAN 22

OLIVE 34
OSCAR L. 17

PATSY JEAN 40
PAULA A. 36
PAUL M. 40
PERSIS JANE 23, 37
PETER 4
PHILIP 4
PHULIP PETER 4
PHILLIS JUNE 40

REBECCA 5
RICHARD K. 47
ROBERT 42
ROBERT A. 27, 46
ROBERT B. 37
ROSE MARIE 23, 37, 49, 62
ROSETTA LEONA 16, 21
ROZZIE LEONNETTA 14, 25
RUTH ALBERTA 23

SARAH 10
SARAH ANN 7, 8, 14, 16
SARAH MELINDA 24, 39
SOLOMON 5, 9
STEPHEN R. 47
SUSANNE 36
SUSAN ELIZABETH 13, 24, 25, 41

TIMOTHY E. 56
THOMAS 56

VIRGINIA LEE 40
VELMA GRACE 23
VERA 23

WARREN IRVING 23, 38
WARREN S. F. 38
WAYNE E. 50
WALTER N. 24, 41
WENDY SUSAN 38
WILLIAM 6, 10
WILLIAM C. 10, 20
WILLIAM E. 13, 23
WILLIAM H. 11, 21

INDEX OF OTHER FAMILY NAMES

ACHINBACH 6
ALBRIGHT 30, 34
ALLEN 48
ALLISON 54
ALSOP 30, 32
ALTER 17, 29
AMERMAN 27, 47
ANDERSON 35
ANNES 40, 53
ANSPACH 55
APPLEGATE 54
ARCHEY ... 14, 25, 43, 44, 57
ARMSTRONG 43, 57
AYERS 17, 24, 30, 39

BARDES 40, 53
BARR 7, 15
BARROWS 17, 29
BARTELSON 23, 37
BATEMAN 25, 43
BEARD 48
BENDER 35
BENNETT 23, 38
BERSIG 24, 39
BICARD 34
BILBY 22
BISCHOFF 53
BLACK 7, 13
BLANCHARD 23, 39
BOGGS 36
BODENHAMER 19, 32
BOGUE 16, 54
BOHREN 4
BOOS 14, 26
BORRADAILE 48
BRACHER 27, 45, 46, 62
BRADLEY 14, 25
BRANDENBURG 19
BRANDT 17, 30
BREON 4
BRINKMAN 25, 43, 56
BROWN. 4, 9, 14, 17, 19, 23, 25
..... 29, 32, 37, 38, 43
BRUMLEY 18
BURRIS 18
BURTON 35
BYRNE 11

CAGNON 60
CALLAHAN 24, 40, 41
CARSON 20, 30, 35
CARPENTER 48
CATLIN 20, 26
CATES 29
CATTANACH 15, 27, 47
CHANEY 28, 49
CHENOWETH 12
CHETSWORTH 18
CHRISTIAN 34
CHRISTIE 28
CHRISTY 49
CHURCH 20, 34
CLARK 26, 28, 45, 48, 60
CLEVENGER 20, 35
COMBS 21
CONNAWAY 22
COZ 57
CRATER 9
CROLEY 17
CROSS 21, 37
CULLEY 16, 21, 28, 50
CUSPER 42

DARE 27, 46
DARTER 7, 16
DARTNELL 32, 51
DAVIS 11, 12, 20, 25, 35, 44
DEAN 26, 45
DECH 13
DEEM 30, 43
DEHAVEN 20, 36
DEWALT 6
DOUTHITT 16, 28, 48, 49
DUDDLESON 41, 52
DUNHAM 18
DUNN 49
DUNZINGER 32, 51
DYER 45, 61

EATON 48
EARNEST 32
EDMONSON 11
EIKENBERRY 10
ELLIOTT 21, 26, 36
ELLISON 11
EMERICH 6
ERNEST 19
EVANS 24, 39, 41, 52

FERGUSON 18, 30
FIANT 24, 40
FIDDLER 5, 6
FIEGAL 18
FISHER .. 12, 15, 16, 27, 28, 32
..... 45, 51, 57
FLINT 17

FOGARTY 29
FOLEY 24, 40
FOSBRINK 41, 56
FOWLER 27, 46
FRANCIOSI 35
FOX 45, 58
FREES 11, 21
FREAD 49
FRITZ 13, 22
FULLER 42, 55

GABBARD 30
GAGON 26, 44, 60
GARDINER 27, 47
GALE 48
GARRETT ... 17, 19, 20, 30, 34
GARRISON 24, 40, 53
GASKILL 32
GATES 43
GAYNOR 44
GEISE 13
GETTINGER 27, 45, 61
GIBBY 27, 47
GILKERSON 18
GIPE 27, 46
GIRARD 45, 58
GISE 7, 49
GOBLE 25, 42
GOELITZ 51
GOODIER 37
GOODWIN 20, 34, 41
GORDON 32, 51
GRAY 33
GREENE 23, 38
GREGOIRE 45, 58
GRESS 26, 44
GRIFFIN 24
GRIFFITH 14, 26, 44
GRIGSBY 11, 48
GRISWOOD 16
GROSSER 13, 23
GRUBBS 30
GUNN 13, 23
GUY 19
GWINNUP 29, 49

HALL 53
HAMANN ... 26, 44, 45, 59, 60
HAMILTON 28, 49
HANDLEY 48
HANSON 53, 73
HARTLEY 43, 56
HARTLING 31, 50

HART 7, 12
HARMON 36
HARRISON 41
HAWKINS 23, 39
HAYARD 7
HAYECK 27
HAZELETH 26
HAZELWANDER 45, 61
HEIM 4
HIERS 48, 28
HEMME 59
HENRY 25, 42, 55
HERRON 29
HETZEL 4
HILL 15, 24, 27, 43, 57
HILYARD 18
HOLLAND 6, 10, 11, 21
HOLMES 7, 14, 25, 26, 27, 44, 45
..... 57, 58
HOOBLER 16
HOUGHLAND 45, 62
HOWARD 35
HUBER 8, 17, 30
HUDSON 24, 40, 45, 61
HUMES 21
HUNSTAD 59
HUNT 16

IRVINE 16

JACKSON 7, 16
JACOBSON 41, 52
JERKE 45, 60
JOBE 6, 10, 13, 41, 42, 55
JOHNSON . 18, 25, 41, 42, 48, 54
..... 55
JONES . 9, 11, 20, 31, 45, 61, 62
JUNKINS 11, 21, 36

KAUFMAN 30
KELLY 41
KENSLER 5
KERSCHNER 25, 43
KETCHAM 13
KIRCHNER 54
KIBBY 30
KJOSE 60
KING 50
KLEIN 25
KLEMME 29, 49
KLINE 43
KRAMMES 7, 11
KROKSH 60

KUBAN 24, 40

LAFUZE 20, 35
LAKE 42, 55
LANE 19, 32
LAWSON 39, 53
LEFLER 45, 58
LEMMON 13, 18, 21
LETCH 4
LEWIS 47
LIDIKAY 7, 13, 15
LITTLEJOHN 6, 10
LONG 8, 17, 18
LOVE 12, 43, 57
LOWDEN 11
LUGAR 21
LYNN 19, 31
LYONS ... 6, 10, 11, 20, 34, 35

MAJOR 29
MANDECK 6
MARLATT 11, 21
MARSHALL 34
MASON 34
MARCH 60
MATTHEWS 24, 41
MAY 18
MAZE 14, 25
McCARTHY 24, 41, 52
McCARTY 27
McCASHLAND 35
McCOMBS 42
McCORKLE 19, 32
McCORMICK 55
McCREGAR 32
McDANIELS 10, 11, 20
McDILL 28, 48
McGRAW 11
McLAUGHLIN 23, 37
McMASTERS 26, 44
McVICKERS 10
MERKLE 5
MESSERSMITH 8, 17
MILBURN 24, 39
MIKOFF 25
MILLER 36
MINNICK 59
MONGER 6, 11, 20
MONTGOMERY 9,16, 19, 28, 31, 63
MORGAN 6
MOORE 16, 20, 35
MORRIS 17

MULLAN 43
MURDOCK 23, 38
MURMAN 24, 40
MYERS 18, 30, 49, 62

NAGLEY 41, 52
NEEDHAM 17
NELSON 29, 32
NELP 43, 56
NEWLAND 20, 35
NIXON 8, 16, 17
NICKELS 21, 50
NYE 4

OLSON 44
ORLANDO 37
OSTERMAN 26, 45, 61
OWENS 13, 23

PATTERSON 40
PAYNE 19, 31
PETERSON 20, 34
PHILIPS 6, 25, 44
PHILLIPS 28, 48
PIDGEON 21, 36
PLUM 26
PORNE 26
PORTER 31, 50
POIVRE 35
PRICE 20, 29, 34
PRITCHARD 10, 16, 18

QUINN 24, 41

RANCK 16, 28, 48
RANDALL 8, 17
RAWLS 19, 32, 51
RAY 16
RAYMOND 30, 32
REED 5, 7, 12
REESE 13, 22
RIEBSOMER 5, 7, 11, 12, 13, 16
..... 21, 22, 50
RIED 4
REIDER 43, 57
REYNOLDS 54
RICHARDSON 49
RIGGS 19, 34
RIPBERGER 35
ROBERTS 31
ROBINSON 26
RODENBERG 30, 45, 61, 62

ROMER 41
ROTH 5, 8, 17, 18, 19
..... 29, 30, 32
RUFF 46, 62
RUNYAN 20, 34

SAMBOL 63
SAXSON 24, 40
SCHMIDT 23, 37, 38
SCHEFLER 44
SCHMUK 59
SCUDDER 9, 19
SCHULTZ 16, 28
SEE 5, 6
SEIVERT 59
SHANNON 31, 50
SHAW 27, 46
SHERRY ... 13, 23, 24, 40, 41
..... 53, 63
SHIPLEY 22
SHOWALTER 14, 18, 20, 24, 36
SIGMUND 14
SIMPSON 35
SKIDMORE 40, 53
SLATER 26
SLAUGHTER 34
SLEPP 17
SLONEKER 28, 48
SMELSER 8, 18
SMITH 42, 46, 62
SORENSON 45, 58
SORRELL 43, 56
SPIVEY 13, 22
SPRINGER 39
STANLEY ... 9, 19, 25, 32, 33
..... 42, 51, 55
STANT 25, 42
STEELE 43, 56
STELLE 20
STERETT 12
STEVENS 7
STEWART ... 13, 16, 22, 24, 41
STONE 26
SUDOFF 49, 62
SULLIVAN 25, 60
SUTTON 13, 21
SWAIN 29
SWENSON 60

TATE 12
TAYLOR 41, 52
THOMAS 43
THOMPSON 16
TITTERINGTON... 5, 8, 9, 18, 19
..... 30, 31, 50
TOWLER 35

USSLEMAN 14, 26

VAN BLARICUM 10, 17, 20
VALDOIS 42, 55

WARD 18, 31
WALKER 9, 19, 31, 51
WATT 24, 43, 53, 56, 57
WEERS 18, 31
WEBB 11, 40
WHEASLER 36
WHITE 18, 29, 31, 49, 51
WHITAKER 18
WIDDOWS 5, 7, 14
WILFORD 18
WIKOFF 44
WILLACY 19, 31
WILLIAMS . 7, 13, 16, 17, 22, 24
..... 27, 39, 46
WILLIAMSON .. 14, 20, 24, 31, 36
WILSON .. 5, 11, 14, 17, 29, 36
WOLF 9, 18
WOOD 17, 36
WOODS 7
WRIGHT 16, 35

ZELL 30
ZOOK 13, 23